

# Fig Garden Woman's Club Handbook



2025 - 2026



Established in 1921  
Home and Community





## **PLEDGE OF ALLEGIANCE**

I pledge allegiance to the Flag  
of the United States of America  
and to the Republic  
for which it stands,  
one Nation under God, indivisible,  
with liberty and justice for all.

### **CLUB COLLECT**

Recite at each general meeting

KEEP US, O GOD, from pettiness;  
let us be large in thought, in word, in deed.  
LET US be done with fault-finding  
and leave off self-seeking.  
MAY WE put away all pretenses and  
meet each other face to face  
without self-pity and without prejudice.  
MAY WE never be hasty in judgment  
and always generous  
LET US take time for all things;  
make us grow calm, serene, and gentle.  
TEACH US to put into action our better impulses,  
straightforward and unafraid.  
GRANT that we may realize  
it is the little things that create differences;  
that in the big things of life, we are as one.  
AND MAY WE strive to touch and to know  
the great, common, human heart of us all  
and, O Lord God, let us not forget to be kind!  
~ Mary Stewart, Colorado, 1904

# **FIG GARDEN WOMAN'S CLUB**

## **CLUBHOUSE**

4550 North Van Ness Boulevard  
Fresno, California 93704

## **MAILING ADDRESS**

Post Office Box 5012  
Fresno, California 93755

Federal Tax ID: 94-6128586

Website: [www.figgardenwomansclub.org](http://www.figgardenwomansclub.org)

Facebook: Fig Garden Woman's Club

Instagram: @figgardenwomansclub

## **ORGANIZED MARCH 1921**

General Federation of Women's Club ~ May 1921

California Federation of Women's Club ~ 1936

Incorporated as Fig Garden Woman's Club ~ April 29, 1948

## **OBJECT**

The object of this organization  
shall be self-improvement and  
civic, state, and national betterment.

## **SLOGAN**

Home and Community

## **CLUB COLORS**

Green and White

## **EMBLEM**

The Fig Leaf



**FEDERATION OF WOMEN'S CLUBS**  
**2024-2026 OFFICERS**

**GENERAL FEDERATION OF WOMEN'S CLUBS**

1734 N Street, NW, Washington, DC 20036-2990  
www.gfwc.org ~ email: gfwc@gfwc.org  
202-347-3168 or 800-443-4392

**INTERNATIONAL PRESIDENT**

Suellen Brazil  
Daphne, Alabama  
sbrazil@gfwc.com

**PRESIDENT-ELECT**

Wendy Carriker  
Mount Airy, North Carolina  
wcarriker@gfwc.com

**CALIFORNIA FEDERATION OF WOMEN'S CLUBS**

www.cfwc.org

**PRESIDENT**

Sonya Matthies  
Grand Terrace Woman's Club  
shmatthies@verizon.net

**FIRST VICE PRESIDENT**

Wendy Curran  
Grand Terrace Woman's Club  
wendycurran5@gmail.com

**SAN JOAQUIN VALLEY DISTRICT WOMEN'S CLUBS**

email: womenofSJVD@gmail.com

**PRESIDENT**

Deborah Gregory  
Woman's Club of Bakersfield  
ddg4tile@gmail.com

**FIRST VICE PRESIDENT**

Angie Nelson  
Shafter Women's Club  
mytggr@yahoo.com

Fig Garden Woman's Club 2025-26  
District Representative ~ Karen Tozlian

## GFWC EMBLEM & MOTTO

"Unity in Diversity" emphasizes our ability to use the diversity of our backgrounds to work toward a unified vision and purpose.

The General Federation of Women's Clubs, founded in 1890, is an international women's organization dedicated to community improvement by enhancing the lives of others through volunteer service. GFWC seeks to build global communities where people unite in diversity and dedicate their service to changing lives. GFWC celebrates the engagement of people of all backgrounds and believes in fostering an inclusive, equitable climate and culture where community members can thrive.



## CFWC EMBLEM & MOTTO

"Strength United is Stronger" reminds us that in unity, there is strength.

Designed by Miss Bernice Scoville in 1903, the torch represents the educational work of the federation and invites all to knowledge of the principles of American Citizenship. The wings pointed upward are symbolic of the higher thoughts and aspirations that are the aim of all. The band encircling both typifies the unbroken chain of strength and loyalty not only to the clubs but also to our State.



CFWC goals include (1) Building leaders and training volunteers, (2) Providing service to those in need, (3) Active advocacy in legislation, (4) Encouraging enrichment programs for members, and (5) creating opportunities for volunteerism.

**2025-2026 PRESIDENT**



*Desiree Frey Ward*

*Motto:*

*Gifts of Service -*

*Inspiring Acts of Kindness and Community*

## PAST PRESIDENTS

In appreciation of the fine qualities of character and the untiring efforts of our past presidents to foster a better community in which to live, this program is affectionately dedicated.

Mrs. Leonora Browning (Pleasant H.).....	Founder
Mrs. Rena Coleman (Clifford C.).....	1921-1922-1923
Mrs. Emily Lindsay (Carl E.).....	1923-1924-1925
Mrs. Mary Ryan (L. N.).....	1925-1926
Mrs. Stella Reasor (George).....	1926-1927
Mrs. Helen Jennings (Wallace Fleming).....	1927-1928
Mrs. Emma Liddell (Charles).....	1928-1929-1930
Mrs. Elva Mae Bartlett (Howard D.).....	1930-1931-1932
Mrs. Betty McCrosky (J. M.).....	1932-1933-1934
Mrs. Viv Sorensen (Robert S.).....	1934-1935
Mrs. Civilla Gillis (Kenneth).....	1935-1936
Mrs. Mae Winchell (Charles).....	1936-1937-1938
Mrs. Jessica Gronlund (C.J.).....	1938-1939-1940
Mrs. Katherine Kempton (R.E.).....	1940-1941
Mrs. Lillian Irick (Cecil LaRose).....	1941-1942
Mrs. Evelyn Stump (George).....	1942-1943
Mrs. Lucile Baruch (Fred).....	1943-1944
Mrs. Sarah Deming (W.W.).....	1944-1945
Mrs. Osa Underwood (Vernon Lawler).....	1945-1946
Mrs. Mary Bell Sterett (Lester).....	1946-1947
Mrs. Margaret Hutchison (William James).....	1947-1948
Mrs. Paula Bryant (William C.).....	1948-1949-1950
Mrs. Jessie Dart (Charles Darrel).....	1950-1951
Mrs. Connie Munier (Ernest A.).....	1951-1952
Mrs. Agnes Stallard (Henry Jennings).....	1952-1953
Mrs. Ellen Funch (Allen L.).....	1953-1954
Mrs. Isabel Reynolds (John Arthur).....	1954-1955-1956
Mrs. Gertrude Hudson (Lew Ward).....	1956-1957
Mrs. Shirley Gibson (Rollyn Samuel).....	1957-1958

Mrs. Elizabeth Benson (Floyd W.) .....	1958-1959
Mrs. Mollie Kellner (Sam B.).....	1959-1960-1961
Mrs. Annette Karns (Sherman S.).....	1961-1962
Mrs. Marion W. Noone .....	1962-1963
Mrs. Cappie Barrett (Charles Ray).....	1963-1964
Mrs. Dorothy Miller (Harry).....	1964-1965
Mrs. Jessie Mockel (Clifford).....	1965-1966
Mrs. Madeline Wilhoit (Ernest A.).....	1966-1967
Mrs. Helen Jones (E. A.).....	1967-1968
Mrs. Dorothy DeRemer (Guy W.) .....	1968-1969
Mrs. Billie Jean Halls (Richard).....	1969-1970
Mrs. Marilyn Gobel (Roland).....	1970-1971-1972
Mrs. Jean Millar, Jr. (Niles O.).....	1972-1973
Mrs. Becky Cashion (Jack C.).....	1973-1974
Mrs. Henri McCallum (James B.).....	1974-1975
Mrs. Phyllis Underwood (Ted) .....	1975-1976
Mrs. Doris Moody (Warren G.) .....	1976-1977
Mrs. Marina Sharp (Oren J.).....	1977-1978
Mrs. Jessica Mockel (Clifford).....	1978-1979
Mrs. Helen Bellando (Nat).....	1979-1980
Mrs. Jeri Richards (Gene) .....	1980-1981
Mrs. Maureen Schnitzer (Harvey) .....	1981-1982
Mrs. Mildred Foin Jr. (Owen F.).....	1982-1983
Mrs. Lavonne Pieper (Robert).....	1983-1984
Mrs. Vivienne Hinkle-Krikorian (Walter).....	1984-1985
Mrs. Margaret Ruof (George C.).....	1985-1986
Mrs. Frances Avis (Robert).....	1986-1987
Mrs. Jeane Collins, Jr. (Samuel) .....	1987-1988
Mrs. Lorene Vaillancour-Sorensen (Richard).....	1988-1989
Mrs. Dot Wilkinson (William).....	1989-1990
Mrs. Pearl Stahl (John M.).....	1990-1991
Mrs. Ruth Riley (Robert).....	1991-1992
Mrs. Jackie Pusey-Standring (James) .....	1992-1993
Mrs. Jeane Collins, Jr. (Samuel) .....	1993-1994
Mrs. Nadine Denham Jones.....	1994-1995

Mrs. Corinne Provost (André).....	1995-1996
Mrs. Lois Knight (Fred) .....	1996-1997
Mrs. Rosemary Body (Jean) .....	1997-1998
Mrs. Jeanette Curtis-Jensen .....	1998-1999
Ms. Betty McNair .....	1999-2000
Mrs. Jean Eten (Robert).....	2000-2001
Mrs. Beverly Knobloch (Earl).....	2001-2002
Mrs. Ester Fletcher (Norman).....	2002-2003
Mrs. Mary Jane Evans .....	2003-2004
Mrs. Doris Rahn (Raymond K.).....	2004-2005
Mrs. Linda Lucido (Sam).....	2005-2006
Mrs. Carol McNeil.....	2006-2007
Mrs. Maude Goorabian (Alex).....	2007-2008
Mrs. Midge Barrett (Charles) .....	2008-2009
Mrs. Vickie Leet.....	2009-2010
Mrs. Martha Stewart (Bill) .....	2010-2012
Mrs. Margaret Nordstrom (Richard) .....	2011-2012
Mrs. Ellie Craig (Tom) .....	2012-2013
Mrs. Carrol McCrumb (Donald) .....	2012-2013
Mrs. Jean Thompson (William).....	2013-2014
Mrs. Juliette Hammel (Dale).....	2014-2015
Mrs. Monica Balch (Tom).....	2015-2016
Mrs. Suzanne Swanson (Kevin).....	2016-2017
Ms. Maureen Boyle .....	2017-2018
Mrs. Jill Robinson (Jud) .....	2018-2019
Mrs. Janelle Dunn (Ed).....	2019-2020
Mrs. Irene Wiegand (Dwight) .....	2020-2021-2022
Ms. Marsha Wagner.....	2022-2023
Mrs. Teresa Kirkorian (Leonard).....	2023-2024
Mrs. Kim Gould (Dean).....	2024-2025

Fresno County Past Presidents: Mrs. Emma Liddell, Mrs. Elva Mae Bartlett,  
Mrs. Grace Edith Pope, Mrs. Fern Ball

Fresno District Past Presidents: Mrs. Madeline Wilhoit, Mrs. Helen Bellando,  
Mrs. Jeri Richards, Mrs. Vivienne Hinkle Kirkorian, Mrs. Jeanne Collins,  
Mrs. Vickie Leet

## ACTIVE MEMBERSHIP

### A



ADKINS, LaTricia 2/20  
639 E. Shaw Ave., Ste. 167, 93710  
*ladkins23@gmail.com*

m 816-308-3167  
2023



ALEXANDER, Allison (Patrick) 6/15  
4864 N. Maroa Ave., 93704  
*allison@hoppe-law.com*

m 559-352-0001  
\* 2003



ALEXANDER, Pamela (Edward) 4/10  
5132 N. Palm Ave., #118, 93704  
*shekansew@gmail.com*

m 559-355-5404  
2019



AMADOR, Catherine "Cathy" (Eric) 10/30  
6109 N. Lafayette Ave., 93711  
*catherineamador@gmail.com*

m 559-355-2118  
2013



ANDERSON, Annie (Stewart) 10/27  
4472 N. Palm Ave., 93704  
*annieander@gmail.com*

m 510-759-9057  
2022

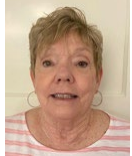

ANDERSON, Pamela B. (Lloyd) 5/7  
685 E. Teal Cir., 93730  
*pambba@gmail.com*

m 559-281-2505  
2014



ANDRESEN, Claudia (Michael Noakes) 11/24  
 6311 N. Monte Ave., 93711  
*caandre@sbcglobal.net*

m 559-349-4582  
 \* 2004



ANSELMO, Selah (+Ted) 6/3  
 6299 N. Monte Ave., 93711  
*yellowrae56@gmail.com*

m 559-285-3488  
 2010



ARAX, Josette (Navo) 5/13  
 4929 N. Van Ness Blvd., 93704  
*jarax13@att.net*

h 559-225-8001  
 m 559-269-5221  
 2013



ARMSTRONG, Louise (Paul) 6/14  
 481 W. Bluff Ave., 93711  
*armstrongp146@gmail.com*

h 559-439-4001  
 2012

**B**



BABIGIAN, Kathie (+Richard) 1/1  
 212 W. Indianapolis Ave., 93705  
*kbabigian44@yahoo.com*

m 559-285-5929  
 2007



BALCH, Monica (Tom) 11/22  
 3887 N. Wilson Ave., 93704  
*monicabalch@att.net*

m 559-312-3798  
 2010



BALDWIN, Lynn (Peter) 2/20  
 820 E. Fairmont Ave., 93704  
*lbaldwin37@hotmail.com*

m 559-244-9400  
 2006



BAZARIAN, Joanne (Giovanni Piviroto) 6/19  
 1569 W. San Jose Ave., 93711  
*jo@londonproperties.com*

m 559-645-2591  
 2018



BENTLEY, Marie (+Bill) 7/10  
 1422 Fenmore Ave., Sanger 93657  
*mariebentley@me.com*

m 559-940-6120  
 2025

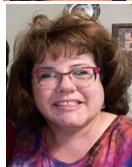

BERENDS, Cindy 3/28  
 5231 N. Third St., 93710  
*cindy.berends@yahoo.com*

m 559-916-5054  
 2021



BLANC, Gia Peracchi (Todd) 6/23  
 1824 N. Pamela Ave., Clovis 93619  
*gperacchi@gmail.com*

m 559-392-8932  
 2025

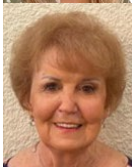

BOLIN, Loretta 5/31  
 2570 W. Fir Ave., 93711  
*lobo143@comcast.net*

m 559-269-7001  
 2021



BORCHARDT, Libby (David) 6/27  
 7162 N. Geraldine Ave., 93711  
*elizabethbrchrdr@yahoo.com*

m 559-301-8929  
 2019



BORO, Judith (+Herbert) 3/31  
 2087 E. Pin High Dr., 93730  
*judyb@comcast.net*

h 559-431-1741  
 m 559-905-9410  
 2014

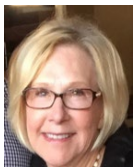

BOYAJIAN, Linda (Ken) 11/22  
 4897 N. Wishon Ave., 93704  
*lboyajian@sbcglobal.net*

m 559-259-1211  
 2018



BOYLE, Maureen 2/6  
 4232 W. Sierra Ave., 93722  
*boylemaureen@att.net*

m 559-824-8266  
 2011



BRAGG, Jane 11/3  
 1449 W. Barstow Ave., 93711  
*jane@janebragg.com*

h 559-439-4968  
 2006



BROWN, Kathryn 2/23  
 1337 W. Dovewood Ave., 93711  
*kathryn.brown@macys.com*

m 559-906-6269  
 2023

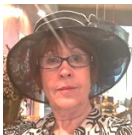

BUCHMAN, Ruth (+Roy) 10/15  
 2090 W. Via Frassino, 93711  
*fresruth@sbcglobal.net*

h 559-431-8359  
 m 559-304-5559  
 2008

**C**



CALDWELL, Ann (Bob) 6/21  
 673 E. Utah Ave., 93720  
*bobandann01@gmail.com*

h 559-436-8406  
 m 559-301-0325  
 2013



CASTRO, Sue (Gary) 9/26  
 6445 N. Briarwood Ave., 93711  
*suecorental@aol.com*

m 559-285-6584  
 2015



CHRISTENSEN, Catherine (Rod) 6/25  
 5570 N. Winchester Ave., 93704  
*rod.christensen@hotmail.com*

m 559-259-9729  
 2023



COIT, Kathleen (Bill) 6/16  
 6502 N. Dolores Ave., 93711  
*kcoit55@hotmail.com*

h 559-439-9030  
 m 559-269-6284  
 2019



COBURN, Shelly (Rod) 12/25  
 2571 W. Locust Ave., 93711  
*sdc43@comcast.net*

m 559-240-0020  
 2025



CONNER, Betty (Leo) 1/3  
 2531 W. Lake Van Ness Cir., 93711  
*bettyconner321@gmail.com*

h 559-432-7662  
 m 415-265-6700  
 2008



CORTEZ, Patricia 10/29  
 10298 S. Lac Jac Ave., Reedley, 93654  
*patriciantiques@verizon.net*

h 559-637-1111  
 m 559-905-9181  
 2013



COWLING, Pam (Curt) 10/22  
 6539 N. Lead Ave., 93711  
*2pamcowling@gmail.com*

m 559-772-2812  
 2018



CRAIG, Ellie (+Tom) 12/25  
 577 E. Mallard Cir., 93730  
*elliecraig@comcast.net*

h 559-434-4074  
 m 559-287-3872  
 2008



CROSINA-SAHM, Suzanne (Kurt) 4/14  
 1124 E. Sierra Madre Ave., 93704  
*scrosinasahm@sbcglobal.net*

m 559-392-1685  
 2012



CURTI, Jacqueline 1/8  
 169 W. Peace River Dr., 93711  
*jcurt7@gmail.com*

m 559-917-0030  
 2023

## D



DALENA, Virginia 8/19  
7636 Road 34, Madera, 93636  
[viriniadalena@yahoo.com](mailto:viriniadalena@yahoo.com)

m 559-567-6125  
2018, 2025

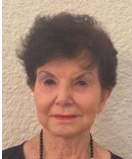

DANIELS, Avnell (+Ed) 10/8  
2874 W. Wellington Ln., 93711  
*No email address on file*

h 559-435-7587  
\* 2003



DENNEN, Kathleen 9/30  
441 W. Warwick Ave., Clovis, 93619  
[kathleendennen@sbcglobal.net](mailto:kathleendennen@sbcglobal.net)

h 559-324-8559  
m 559-906-2788  
2014



DIAZ, Monica L. 9/12  
1055 N. Van Ness Ave., Ste. A, 93728  
[lourdesmdiaz@yahoo.com](mailto:lourdesmdiaz@yahoo.com)

m 559-824-5051  
2021



DIENER, Julie Swanson (Matt) 2/16  
39530 Avenue 7½, Madera 93636  
[juliemiener@gmail.com](mailto:juliemiener@gmail.com)

m 559-285-1112  
2024



DOUGLAS, Cara Peracchi (Gordon) 12/9  
4089 N. Van Ness Blvd., 93704  
[carapdouglas@gmail.com](mailto:carapdouglas@gmail.com)

m 559-349-8085  
2023



DUNN, Janelle (Ed) 6/20  
 2555 W. Bluff Ave., #154, 93711  
*janelle@jdunnea.com*

m 559-259-6698  
 \* 2004



DURLEY, Julia (Laird) 12/16  
 4115 N. Van Ness Blvd., 93704  
*jdurley@comcast.net*

m 559-930-1841  
 2023



DURNEY, Marie (+Oney) 9/21  
 760 E. Ashlan Ave., 93704  
*friday76000@gmail.com*

m 559-779-5477  
 2020

**E**



EMO, Kristi (Brian) 10/4  
 5093 N. Van Ness Blvd., 93711  
*kristi@yourdreamescapes.com*

m 559-448-6100  
 2024

**F**



FAUSONE, Kelly (Steve) 3/26  
 2553 W. Spruce Ave., Fresno 93711  
*kfausone@sbcglobal.net*

m 559-905-9506  
 2025

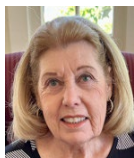

FERRAIUOLO, Norma 11/20  
 2748 W. Palo Alto Ave., 93711  
*nferraiuolo@att.net*

m 916-812-6462  
 2015

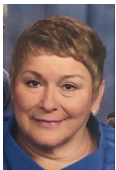

FRANK, Beatriz "Bebe" (+William) 1/12  
 c/o Oakmont of Fresno  
 5605 N. Gates Ave., Apt. 235, Fresno 93722 m 310-710-5375  
*bebefrank1@yahoo.com* 2025



FRANSON, Chase (Ross) 8/13  
 556 E. Hampton Way, 93704 m 425-765-5467  
*chase.francis@gmail.com* 2021



FRYE, Laurie (Kevin) 10/11  
 4673 N. Wishon Ave., 93704 m 559-259-2836  
*lauriefrye@pacbell.net* 2015

**G**

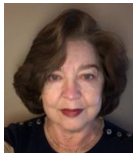

GANDOLFO, Linda (Ron) 3/8  
 652 E. Lansing Way, 93704 m 559-269-5888  
*lindagandolfo@comcast.net* 2022



GARABEDIAN, Judy (Wayne) 10/9  
 612 Fallbrook Ave., Clovis 93611 m 559-349-7315  
*judygara4@gmail.com* 2024



GARABEDIAN, Sharon (Robert) 8/11  
 1459 W. Roberts Ave., 93711 m 559-970-4610  
*sharon.garabedian@gmail.com* 2019



GARCIA, Kim 8/15  
 2969 W. Canterbury Ct., 93711  
*kr Garcia77@att.net*

m 559-970-1930  
 \* 2005



GARRETT, Carolyn (Jerry) 3/24  
 2691 W. Lake Van Ness Cir., 93711  
*carolynsgarrett@sbcglobal.net*

h 559-447-8727  
 2010



GASKINS, Joyce (James) 9/29  
 5096 N. Forkner Ave., 93711  
*joycegaskins@gmail.com*

m 559-779-8897  
 2020



GEBBIA, Linda (Louis) 10/15  
 6625 N. Wembley Dr., Fresno 93711  
*lgebbia2003@yahoo.com*

m 559-999-8576  
 2025



GOULD, Kim (Dean) 8/24  
 5454 N. Lafayette Ave., 93711  
*kgnextlevel@gmail.com*

m 619-395-2649  
 2011



GOULD, Riley 4/3  
 5454 N. Lafayette Ave., 93711  
*rileyyy.gould16@gmail.com*

m 559-385-3486  
 2023



GOYA, Valerie 8/27  
 3702 W. Beechwood Ave., 93711  
 vkg19458@gmail.com

m 559-999-0147  
 2019

## H



HAMADA, Lori (+Brian) 4/7  
 5483 N. Colonial Ave., 93704  
 lori@lorihamada.com

m 559-352-6675  
 2024



HAMMEL, Juliette (+Dale) 10/15  
 2079 W. Via Lante, 93711  
 jlhammel213@comcast.net

m 559-974-5242  
 2008



HARGRAVE, Tamara 5/13  
 4961 N. Maroa Ave., 93704  
 knit2ntunravel@gmail.com

m 559-313-5680  
 2015



HARP, Marjorie 9/17  
 7524 N. McCaffery Ave., 93722  
 marjharp@att.net

m 559-313-2180  
 2023



HENDRICKSON, Mary Ann (+Al) 3/18  
 1127 W. Pico Ave., 93705  
 hlakemom@aol.com

h 559-227-2766  
 m 559-790-6764  
 2006



HENRY, Clarissa "Georgie" (+Mark) 5/18  
 1522 W. Twain Ave., 93711  
*georgiehenry@yahoo.com*

m 559-269-6869  
 2024

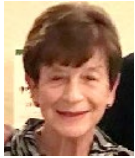

HERRINTON, Bobbi (Richard) 9/2  
 1220 N. Armstrong Ave., 93727  
*rherrinton@aol.com*

m 559-313-0708  
 2006

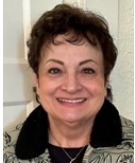

HILL, Diane (Raymond) 1/12  
 3014 W. Pembroke Loop, 93711  
*dmcoco63@gmail.com*

m 559-269-5308  
 2013



HILL, Cynthia (Charles Miller) 11/11  
 2727 W. Bluff Ave., #136, 93711  
*izzaboutu2@gmail.com*

m 559-903-8823  
 2024



HIRASUNA, Charlotte (Stuart) 3/3  
 5421 N. Sequoia Ave., 93711  
*chirasuna@comcast.net*

h 559-431-7721  
 2015



HOPPE, Erika (Theodore "Tad") 12/14  
 4490 N. Van Ness Blvd., 93704  
*erika@eventlogisticsllc.net*

m 559-259-3708  
 2018



HUELSKAMP, Jennifer (Jim) 10/14  
 4514 N. Van Ness Blvd., 93704  
*jhuelskamp@comcast.net*

h 559-221-1466  
 m 559-355-2601  
 2009



HUNTER, Pat 3/10  
 5455 N. Marty Ave., #165, 93711  
*No email address on file*

h 559-276-1332  
 w 559-222-4443  
 2006

**J**



JELINEK, Lisa (Louis) 4/28  
 3315 W. Magill Ave., 93711  
*lisajelinek01@gmail.com*

m 559-281-1460  
 2018



JENSEN, Tracy (Jack) 9/23  
 4551 N. College Ave., 93704  
*tkutsenkow@comcast.net*

h 559-435-6477  
 2010



JOHNSON, Sloan (David) 11/30  
 620 E. Griffith Way, 93704  
*blithekid@aol.com*

m 559-355-2126  
 2010



JOLLY, Tracy (Steve) 3/11  
 21886 Eastmere Ln., Friant, 93626  
*getjolly1@yahoo.com*

m 559-284-9174  
 2022

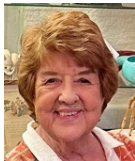

JOSEPH, Brenda (+Dr. Mike W.) 7/12  
 2001 W. Fairmont Ave., 93705  
*britbrenda@yahoo.com*

m 559-349-5486  
 \* 1997



JOY, LuAnn (Michael) 7/23  
 877 E. Woodhaven Lane, 93720  
*lujoy23@comcast.net*

m 559-360-6284  
 2023

## K



KEITGES, Julie T. (Jim) 1/5  
 2571 W. Dovewood Ln., 93711  
*jtkeitges@aol.com*

h 559-435-1136  
 m 559-269-0524  
 2024



KEMPEN, Carol (Robert) 9/4  
 4590 W. Rio Bravo Dr., 93722  
*carolynn333@yahoo.com*

m 559-288-1430  
 2018



KERSTEN, Susan 8/23  
 6607 N. 1st St., 93710  
*auntsk@icloud.com*

m 559-246-4363  
 2025



KIRK, Bobbie (Duane Adam) 1/27  
 10643 N. Old Course Dr., 93730  
*blkirk1207@yahoo.com*

m 559-859-6618  
 2024



KIRKORIAN, Teresa (Leonard) 7/15  
 4450 N. Van Ness Blvd., 93704  
*kirkorians@comcast.net*

m 559-284-9909  
 2015



KLONINGER-PIPER, Carol 9/6  
 4638 N. Arthur Ave., 93704  
*camkp@hotmail.com*

m 559-305-1738  
 2023



KNUDSON, Sandra D. (David) 9/18  
 908 E. Green Acres Dr., 93720  
*sandradknudson@hotmail.com*

m 559-770-3993  
 2018



KRIVOCHIEV, JJ 12/1  
 1044 W. Stuart Ave., 93711  
*jjkrivochiev@gmail.com*

h 559-431-6423  
 m 559-970-6272  
 2016

**L**



LAMBOURNE, Carol (Stan) 2/19  
 765 E. Escalon Ave., 93710  
*sclambourne@aol.com*

m 559-439-8767  
 2009



LEHMAN, Kathleen E. (James) 1/14  
 795 E. Omaha Ave., 93720  
*kathleenelehman@yahoo.com*

m 559-906-7781  
 2016



LeMAY, Valerie (Larry) 3/24  
 7551 N. Spy Glass Ave., 93711  
*vlemay@hotmail.com*

m 559-779-8691  
 2019



LEONE, Lee (+Don) 1/29  
 425 E. Rialto Ave., 93704  
*lajolla8080@gmail.com*

m 559-360-0360  
 2007

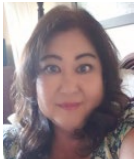

LEW, Vivian 5/29  
 2533 E. Jenny Ave., 93720  
*vlew@att.net*

h 559-322-1993  
 m 559-365-1177  
 2020

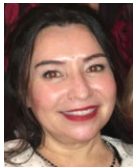

LLAMAS-PRIETO, Mona (Joseph Manuel)  
 10/15  
 4725 N. Sunset Ave., 93704  
*monallamas@aol.com*

m 559-906-3202  
 2018

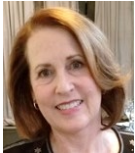

LOONEY, Elizabeth Olson (Blair) 6/5  
 7577 N. Cheryl Ave., 93711  
*lizlooney@comcast.net*

m 559-779-3820  
 2018



LOPEZ, Mary Rebecca (Dan) 11/13  
 1902 Swift Ave., Clovis, 93611  
*mlmrylop@gmail.com*

m 559-916-0735  
 2023



LUCIDO, Linda (Sam) 3/13  
 2569 W. Lake Van Ness Cir., 93711  
 Mailing: 516 Villa, #9, Clovis, 93612  
*lindalucido@aol.com*

h 559-439-3389  
 m 559-304-4541  
 \* 2002

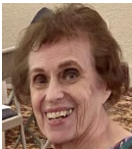

LUSK, Ann (Fred) 7/15  
 5676 N. Nantucket Ave., 93704  
*msael@comcast.net*

h 559-439-2380  
 \* 2000

**M**



MALLOY, Cam 11/13  
 2439 E. Sequel Cir., 93720  
*cammaloy@gmail.com*

m 559-765-5376  
 2021



MARTIN, Alisa (Kelly) 7/21  
 4833 N. Maroa Ave., 93704  
*alisablondie@sbcglobal.net*

m 559-360-7025  
 2025



McARTHUR, Vanda (John) 12/18  
 280 W. Vartikian Ave., 93704  
*vjmca@att.net*

h 559-431-7699  
 2011



MOEN, Barbara (Chuck) 10/8  
 329 E. Pontiac Way, 93704  
*bcmoen@yahoo.com*

m 559-285-2933  
 2016

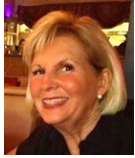

MOHUN, Lori (Reggie) 12/21  
 923 E. Dartmouth Dr., 93730  
*lmohun@comcast.net*

m 559-260-9043  
 2018



MONAHAN, Christine B. (Dennis) 10/18  
 7406 N. Charles Ave., 93711  
*cbmonahan@sbcglobal.net*

h 559-431-1555  
 m 559-696-7950  
 2016

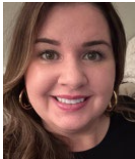

MONAHAN-DUTRA, Tricia (Justin) 3/3  
 901 Ridgeline Rd. West, Madera, 93636  
*tricia.monahan@hotmail.com*

m 559-281-1654  
 2023



MORLOCK, Becky (Doug) 4/4  
 333 E. Holland Ave., 93704  
*msfifi@aol.com*

m 559-696-9594  
 2018



MORRISON, Frances (Michael Berdinella)  
 10/28  
 4814 N. Arcade Ave., 93704  
*frances.oldfig@gmail.com*

m 559-259-3761  
 2016



MULLINS, Stephanie (Aaron) 7/14  
 829 Hermosa Ave., Clovis, 93619  
*steffoster@fresnocoin.com*

m 559-301-0995  
 2022



MYERS, Lucina "Lucy" (Bruce) 9/22  
 P.O. Box 496, Friant 93626  
*lucinamyers1@gmail.com*

m 559-824-9160  
 2025

**N**



NICHOLS, Karla Davis (+Ed) 9/7  
 2975 W. Pembroke Loop, 93711  
*kdavisnichols@comcast.net*

m 559-285-1868  
 \* 1998



NIEDERFRANK, Carol 1/5  
 6679 N. Woodson Ave., 93711  
*credn@comcast.net*

m 559-313-3217  
 h 559-432-1103  
 2025



NORCROSS, Sally 2/8  
 11111 N. Via Romagna Dr., 93730  
*sally.norcross@yahoo.com*

m 559-281-4980  
 2025

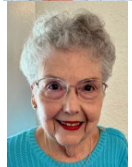

NORDSTROM, Margaret (+Richard) 12/4  
 1034 W. San Madele Ave., 93711  
*margnord@yahoo.com*

h 559-431-6749  
 m 559-313-3681  
 \* 1997



NUTTALL, Natalie 7/4  
 7490 N. Charles Ave., 93711  
*nrnuttall@aol.com*

m 559-904-4441  
 2024

**O**

OLSON, Kathy (David) 3/20  
 2049 W. Menlo Ave., 93711  
*kathybabe@comcast.net*

h 559-449-7716  
 m 559-696-6263  
 2022



O'NEAL, Dolores (Bruce) 10/2  
 6273 N. Farris Ave., 93704  
*dolores.oneal@comcast.net*

h 559-435-1185  
 m 559-259-0794  
 2011



OSTERLOH, Judith (+David) 2/14  
 9651 N. Shenandoah Ln., 93720  
*judithposterloh@gmail.com*

m 559-554-4174  
 2022

**P**

PACHECO, Stacy (Chris) 3/24  
 4603 N. Van Ness Blvd., 93704  
*stacy@mega-prints.com*

h 559-222-2718  
 m 559-284-6267  
 2021



PAPPAS, Susan (+Michael) 12/31  
 7516 N. Monte Ave., 93711  
*sjp30@sbcglobal.net*

m 559-304-5031  
 2016

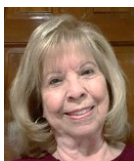

PARNELL, Barbara 11/5  
 935 Jasmine Ave., Clovis 93611  
*parbj@sbcglobal.net*

h 559-297-8060  
 m 559-269-4337  
 2023



PATRICK, Julianne (Mike) 6/16  
 4912 N. Maroa Ave., 93704  
*jmpatrick18@gmail.com*

m 559-341-1200  
 2019



POWELL, Mariann (+Allen) 10/9  
 1100 E. Spruce Ave., Apt. 349, 93720  
*mariann.powell@juno.com*

h 559-431-2799  
 \*\* 1977

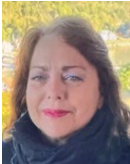

PRICE, Denise 4/19  
 8440 N. Millbrook Ave., #135, 93720  
*denise\_p@ymail.com*

m 559-824-9266  
 2023



PRICKETT, JoAnne 6/16  
 2183 W. Via Delfini, 93711  
*jojop1616@yahoo.com*

h 559-431-2098  
 m 559-280-4425  
 2016

**R**

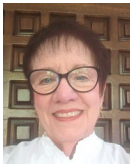

REULAND, Debbie (David) 3/21  
 5059 N. Van Ness Blvd., 93711  
*deb.reuland@gmail.com*

m 559-930-3976  
 2014



REYNOLDS, Dena (Steve) 10/6  
 6165 N. Blosser Ave., 93711  
*denak1643@gmail.com*

m 559-346-7752  
 2014



RICHBURG, Linda S. (+Frederick) 10/16  
 2669 W. Lake Van Ness Cir., 93711  
*lindarichburg9@gmail.com*

m 559-307-9360  
 2019



RILEY, Debra (Greg) 1/30  
 615 S. Kona Ave., 93727  
*debriley75@gmail.com*

m 916-751-8678  
 2024



ROBINSON, Sonja (+Tom) 10/2  
 574 W. San Jose Ave., 93704  
*rsonja574@gmail.com*

m 559-287-5743  
 2012



ROJAS, Eleanor Lee (+Franklin) 12/18  
 5035 N. Roosevelt Ave., 93704  
*eleanor.rojas@att.net*

h 559-375-1594  
 m 559-392-1874  
 2014



ROSKY, Hope 9/19  
 2110 W. Rue St. Michel, 93711  
*hope1faith1@gmail.com*

m 480-861-9207  
 2016

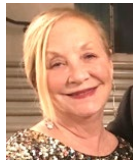

RUSH, Elizabeth "Betty" 4/9  
 5653 N. Henry Ln., 93711  
*erush07@me.com*

m 831-227-4998  
 2020

## S



SAGER, Teri (Carl) 4/7  
7687 N. Ninth Ave., 93720  
[teri@insurancemvp.com](mailto:teri@insurancemvp.com)

m 559-696-1714  
2023



SCHMITT, Maria (Eric) 8/3  
3832 N. Van Ness Blvd., 93704  
[msfigleaf@gmail.com](mailto:msfigleaf@gmail.com)

m 559-284-2877  
2014



SCHUTT, Marilyn (+Jack) 7/4  
5533 N. Fresno St., #118, 93710  
[mschutt@comcast.net](mailto:mschutt@comcast.net)

h 559-224-0434  
m 559-285-6040  
\* 2003



SHEIN, Pat 12/23  
6503 N. Selland Ave., 93711  
[pshein@gmail.com](mailto:pshein@gmail.com)

m 559-974-5394  
2023



SHIPSTEAD, Cindy (Wes) 7/23  
4135 N. Wilson Ave., 93704  
[cindy@westonmanagementinc.com](mailto:cindy@westonmanagementinc.com)

m 559-349-0075  
2009



SIEMENS, Daisy (Dale) 9/26  
1039 E. Santa Ana Ave., 93704  
[daisysiemens@gmail.com](mailto:daisysiemens@gmail.com)

m 559-905-9259  
2023



SIMPSON, Susan Allred (+John) 2/24  
 2076 W. Via Frassino, 93711  
*simpsu24@gmail.com*

m 559-903-8002  
 2015



SINGER, Charlotte Zylka (Larry M. King) 5/6  
 4924 N. Van Ness Blvd., 93704  
*czylkasinger@gmail.com*

m 559-903-4795  
 2023

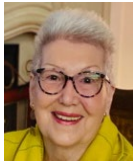

SITTNER, Marjorie D. (+Ron) 11/5  
 The Terrace San Joaquin  
 5555 N. Fresno St., #127, 93710  
*mdsittner@gmail.com*

m 559-284-1568  
 2008



SLATER, Hollie (Andrew) 5/18  
 4352 N. Wilson Ave., 93704  
*hollie.slater@gmail.com*

h 559-226-2760  
 m 707-548-6529  
 2021



SLATER, Lisa (Mark) 9/1  
 534 E. Gettysburg Ave., 93704  
*lmslater4@gmail.com*

m 559-647-8539  
 2024



SLATER, Marie 6/09  
 655 E. Michigan Ave., 93704  
*mcsfresno@gmail.com*

h 559-224-5241  
 m 559-270-6106  
 2021



SMITH, Lorraine (Paul) 11/17  
 4744 N. Sunset Ave., 93704  
*lmsmith.fcc@gmail.com*

m 559-355-3112  
 2021



SMITH, Nancee (Varick) 3/8  
 620 W. Alamos Ave., 93705  
*sbnancee@hotmail.com*

m 805-450-6505  
 2019



SOLAEGUI, Juli (Larry) 12/3  
 10286 N. Rowell Ave., 93730  
*jsolaegui@comcast.net*

m 559-389-4792  
 2023



SPEECHLY, Marla (Bob) 4/7  
 2978 W. Wellington Ln., 93711  
*speechly@comcast.net*

h 559-432-1090  
 m 559-579-9898  
 2018



STEWART, Martha (Bill) 5/26  
 865 E. Portland Ave., 93720  
*martha3553@comcast.net*

h 559-435-3553  
 m 559-907-6627  
 \* 2003

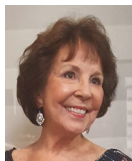

STRICKLER, Donna 6/24  
 3317 W. Alluvial Ave., 93711  
*dstrickler3317@gmail.com*

m 559-287-5969  
 2013



SWAIN, Nancy (+David) 4/10  
 11730 N. Via Venitzia Ave., 93730  
*dnjswain3@gmail.com*

m 559-871-1044  
 2025



SWANSON, Suzanne (+Kevin) 2/24  
 5605 N. Gates Ave., #218, 93722  
*feelinglady@yahoo.com*

m 559-906-5656  
 \* 2005



SWERTFAGER, Kelly Green (Jack) 3/22  
 7407 N. Woodson Ave., 93711  
*swertfager@gmail.com*

h 559-435-3527  
 m 559-970-7414  
 2024

**T**



TAKEDA, Paula (Kenny) 2/19  
 4389 N. Wilson Ave., 93704  
*paulatakeda@att.net*

m 559-392-6607  
 2023



TATE, Jeanette 10/01  
 1136 Clara Ave., Fowler, 93625  
*jtate93720@comcast.net*

m 559-903-4163  
 2019



TOZLIAN, Karen (Peter) 11/1  
 7388 W. Fairmont Ave., 93723  
*katozlian@aol.com*

m 559-284-5951  
 \* 2001



TUCKER, Mary 03/27  
 1682 Dennis Ave., Clovis 93611  
*maryktucker@live.com*

m 559-377-0725  
 2025

**V**



VANDERHORST, Cyndi (Russ Roberts) 3/5  
 1683 W. San Madele Ave., 93711  
*ccvanderhorst@gmail.com*

m 661-877-6010  
 2020



VENESKI, Stephanie Capelli (Rob) 3/7  
 540 E. Chesapeake Cir., 93730  
*robveneski@yahoo.com*

m 559-779-2768  
 2022

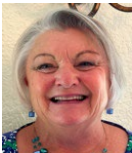

VIETTI, Ellen 3/3  
 1347 W. Northridge Ave., 93711  
*evietti2023@gmail.com*

m 559-284-7269  
 2023



VIVED, Jessica (Benjamin) 10/19  
 4368 N. Wilson Ave., 93704  
*vivedjessica@gmail.com*

m 559-312-6865  
 2014



VOGEL, Pamela "Pam" (Jeffrey) 8/21  
 2819 Poe Ave., Clovis, 93611  
*pjspjs@aol.com*

m 618-830-8778  
 2014

## W



WAGNER, Marsha 12/19  
3048 W. Pembroke Loop, 93711  
*mgwagner@comcast.net*

m 714-936-5261  
2011

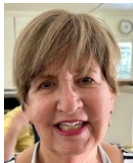

WARD, Audrey (Robert) 6/7  
3182 W. Alluvial Ave., 93711  
*ahmward@gmail.com*

m 559-284-5499  
2013



WARD, Desiree (Randy) 11/01  
3493 E. Fedora Ave., 93726  
*desiree.f.ward@gmail.com*

m 559-906-1551  
2021



WATKINS, Linda Capelli (Greg) 9/16  
4122 N. Morro Bay, Clovis 93619  
*lkwatkins23@gmail.com*

h 559-765-4643  
m 214-621-5708  
2025



WEILAND, Lillian Macias (David) 6/17  
816 E. Alamos Ave., 93704  
*lilmacwhy@gmail.com*

h 559-229-5199  
m 559-906-1860  
2018

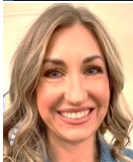

WETTSTEAD, Kristina (JJ) 11/8  
1379 W. Sample Ave., 93711  
*kkwettstead@gmail.com*

m 559-283-1644  
2022



WHITE, Patricia (O. James) 9/28  
 1714 Calle Verde Way, 93730  
*ojwcpa1@att.net*

m 559-246-3955  
 2025



WHITEHEAD, Diana (Bud) 5/9  
 5438 N. Brooks Ave., 93711  
*dwhitehead76@yahoo.com*

h 559-431-6114  
 m 559-930-3760  
 2006



WIEDEL, Barbara 3/25  
 6750 N. Wembley Dr., 93711  
*bdwiedel@comcast.net*

h 559-284-7211  
 2017

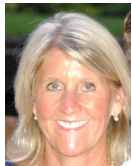

WIEGAND, Irene (Dwight) 7/2  
 4509 N. Van Ness Blvd., 93704  
*irenewiegand6@gmail.com*

h 559-227-9738  
 m 559-974-7260  
 2008



WIGERT, McKenna Gould (Tyler) 9/21  
 5454 N. Lafayette Ave., 93711  
*aldenandersdesign@gmail.com*

m 619-701-2649  
 2023



WILLIAMS, Susan (Steve) 7/9  
 256 Houston Ave., Clovis 93611  
*swilliams86@comcast.net*

h 559-324-8033  
 2024



WIRANT, Geraldine "Gerry" (Roger) 9/8  
 5110 N. Fruit Ave., #125, 93711  
*rog-gerwirant@comcast.net*

h 559-225-7063  
 m 559-284-6153  
 2023



WOOD, Nancy (+Ralph "Larry") 1/3  
 739 E. Buckingham Way, 93704  
*nancywood4550@icloud.com*

m 559-227-4462  
 2013



WOOLF, Lisa (Stuart) 4/8  
 3917 N. Wilson Ave., 93704  
*lisacwoolf@yahoo.com*

h 559-222-7627  
 m 559-284-6989  
 2007



WOOLF, Shelly (Mike) 1/16  
 4137 N. Van Ness Blvd., 93704  
*shellymwoolf@gmail.com*

m 559-906-1616  
 2021



WREN, Suzy Manfredo (Kevin) 12/21  
 592 E. Shell Drake Cir., 93730  
*suzymwren1@sbcglobal.net*

m 559-369-0699  
 2022

**Z**



ZAVER, Shirley (+John) 3/25  
 2137 W. Rue St. Michel, 93711  
*johnzaver@comcast.net*

h 559-447-1447  
 m 559-367-1033  
 2013

## EMERITUS, LIFE & FRIENDS OF THE CLUB

### EMERITUS STATUS (20 years+)



McCRUMB, Carrol (+Donald) 2/15  
5508 N. El Adobe Dr., 93711  
*carrolmccrumb@gmail.com*

m 559-289-6088  
2001



THOMPSON, Margaret "Maggie" (Raider)  
6/29  
6682 E. Kings Canyon Rd., #VV105, 93727  
*maggiedt@sbcglobal.net*

m 559-417-9079  
2002

### LIFE STATUS (30 years+)



ABELS, Margaret Louise "Peggy" (+Henry)  
12/4  
Truewood Fig Garden #207  
6035 N. Marks Ave., 93711  
*peggyabels45@gmail.com*

m 559-930-2289  
1986



BLACKBURN, Ida (+Roy) 8/25  
Maple Tree Care, 2103 E. Ryan Ave., 93720  
*No email address on file*

h 559-222-0244  
1990



GRAVES, Phyllis (+Van M.) 9/10  
4115 E. Clocktower Ln., #144  
Meridian, ID 83642-4741  
*me2pbg@gmail.com*

h 208-319-5183  
1986



SORENSEN, Lorene Vaillancour (+Calvin) 9/4  
467 W. Keats Ave., 93704  
Mailing: P.O. Box 5218, 93755  
*loreneesorensen@gmail.com*

*No phone on file*  
1983



STEPHENS, Sue (+Gene) 8/25  
5445 N. Brooks Ave., 93711  
*No email address on file*

h 559-431-0528  
1986

## **FRIENDS OF THE CLUB**

Former members who can no longer attend meetings  
or events but wish to remain connected to the Club



Nancy Walker (+William) 2/28  
10235 N. Rowell Ave., 93730  
*wnwalk56@comcast.net*

m 559-974-0165

## **IN MEMORIAM**

We cherish the memory of those we lost;  
they remain with us always, for love itself lives on,  
and cherished memories never fade.



**MARGARET "MIDGE" BARRETT**

Member since 2001



**JANET HILL**

Member since 2011



**BETTY PASH**

Member since 2016



**MARIA HELENA PROCHAZKA**

Member since 1996



**CAROL SCOTT**

Member since 1988



**CAROLYN SCHEER**

Member since



**MARY HOF VAUGHAN**

Member since 2014



**MARY LOU ZASSO**

Member since 1991

## 2025-2026 NEW MEMBERS

Name: \_\_\_\_\_

Address: \_\_\_\_\_

Email: \_\_\_\_\_

Phone: Mobile \_\_\_\_\_ Home \_\_\_\_\_

DOB: \_\_\_\_\_ Spouse \_\_\_\_\_

Name: \_\_\_\_\_

Address: \_\_\_\_\_

Email: \_\_\_\_\_

Phone: Mobile \_\_\_\_\_ Home \_\_\_\_\_

DOB: \_\_\_\_\_ Spouse \_\_\_\_\_

Name: \_\_\_\_\_

Address: \_\_\_\_\_

Email: \_\_\_\_\_

Phone: Mobile \_\_\_\_\_ Home \_\_\_\_\_

DOB: \_\_\_\_\_ Spouse \_\_\_\_\_



# APPLICATION FOR MEMBERSHIP

## FIG GARDEN WOMAN'S CLUB

New     Reactivation                      Date: \_\_\_\_\_

Applicant Name: \_\_\_\_\_

Address: \_\_\_\_\_

City: \_\_\_\_\_ Zip: \_\_\_\_\_

Email: \_\_\_\_\_

Phone - Mobile: \_\_\_\_\_ Home: \_\_\_\_\_

Month and Day of Birth: \_\_\_\_\_

Spouse's Name: \_\_\_\_\_

Special Skills or Interests: \_\_\_\_\_

Inviting Member/Sponsor: \_\_\_\_\_

If applicable: Prior Membership Years: \_\_\_\_\_

Reason for Departure: \_\_\_\_\_

Applicant Signature: \_\_\_\_\_

Inviting Member/Sponsor Signature: \_\_\_\_\_

Submit application, photo and fees to Suzanne Crosina-Sahm,  
Membership Chair, or email to **fgwcmembership@gmail.com**

~ ~ ~ ~ ~

See the back of the application for additional details.

ALL MEMBERS ARE REQUIRED TO WORK A MINIMUM  
TWO-HOUR SHIFT ON THE TRASH-TO-TREASURE FUNDRAISER

## **MEMBERSHIP OVERVIEW & PARTICIPATION GUIDELINES**

### **SEE HANDBOOK FOR ACTUAL BYLAWS & STANDING RULES TEXT**

Prospective members should have an interest in social activities, community service, and support the Club's mission to provide educational opportunities and fund philanthropic projects. (See Bylaws, Art. III, § 1.)

Individuals may be invited to Club events (excluding Board meetings) as guests and be invited to join FGWC at any point during the Club year. (See Bylaws, Art. VI, § 1.) If a prospective member is not acquainted with a current member, the Membership Chair and another representative will arrange a meeting to introduce the individual to the Club and its values. (See Standing R. 6.)

Annual dues of \$250.00 are due by April 1 each year. New members must pay a one-time admission fee of \$100.00. Total dues are \$350.00 for new members. (See Bylaws, Art. VII, §§ 1, 2.) Membership is terminated if annual dues are not paid by May 31. (See Bylaws, Art. VII, § 4.)

General luncheon meetings are held at the Clubhouse from September through May on the second Wednesday of each month. Occasionally, the general luncheon meetings are rescheduled to accommodate a Club event. (See Bylaws, Art. V, § 2, XIV, § 1.) Annual dues includes cost of the luncheon meal at general luncheon meetings.

Members are expected to participate actively in Club life with reasonable attendance and active service. This includes working on at least one fundraising activity, contributing a minimum of two hours to the Trash to Treasure fundraiser, and serving on at least one additional committee. (See Standing R. 3.)

Each member receives one complimentary Handbook. (See Bylaws, Art. VII, § 3.) All members provide contact information for inclusion in the Club Handbook, including name, mailing address, email, phone numbers, birthday (month and day), spouse/partner's name (if applicable), and a headshot photo.

## APPLICATION FOR EMERITUS MEMBERSHIP

**Requirements:** For Emeritus Membership status, a member may make a voluntary application after twenty (20) years of active membership to the Fig Garden Woman's Club. The application shall be submitted to the Board of Trustees. She shall pay no dues, shall have no vote, shall have no complimentary luncheon, and shall receive a complimentary Handbook and the Fig Leaf Newsletter. Any Emeritus Member wishing to reactivate may reactivate at any time she chooses and will adhere to Article VII of the Bylaws with designated Admission Fees.

Name: \_\_\_\_\_

Number of Years in Club: \_\_\_\_\_

Address: \_\_\_\_\_

City: \_\_\_\_\_ Zip: \_\_\_\_\_

Email: \_\_\_\_\_

Phone: Mobile \_\_\_\_\_ Home \_\_\_\_\_



## APPLICATION FOR LIFE MEMBERSHIP

**Requirements:** Life Membership may be bestowed after 30 years of service to the Fig Garden Woman's Club and/or Federated service. The application must be written and based on meritorious service.

The Club's Review Committee will consider all applications. A Life Member shall have full privileges of the Club, shall pay no dues and shall receive a complimentary Handbook, the Fig Leaf Newsletter, and complimentary lunch.

Name: \_\_\_\_\_

Number of Years in Club: \_\_\_\_\_

Address: \_\_\_\_\_

City: \_\_\_\_\_ Zip: \_\_\_\_\_

Email: \_\_\_\_\_

Phone: Mobile \_\_\_\_\_ Home \_\_\_\_\_

A Review Committee, consisting of the Membership Chair and two twenty-year members to be appointed by the President, shall consider all applications for Life or Honorary Membership. Presentation to the Board of Trustees shall be contingent upon the review committee's approval of the candidate's qualifications.

## APPLICATION FOR HONORARY MEMBERSHIP

**Requirements:** Honorary Membership is the recognition of a member of the community for outstanding service to Fig Garden Woman's Club and/or the community. The Club's Review Committee will consider all nominations. An Honorary Member has no privileges of membership.

Name: \_\_\_\_\_

Address: \_\_\_\_\_

City: \_\_\_\_\_ Zip: \_\_\_\_\_

Email: \_\_\_\_\_

Phone: Mobile \_\_\_\_\_ Home \_\_\_\_\_

Describe the type of service provided: \_\_\_\_\_

\_\_\_\_\_

\_\_\_\_\_

A Review Committee, consisting of the Membership Chair and two twenty-year members to be appointed by the President, shall consider all applications for Life or Honorary Membership. Presentation to the Board of Trustees shall be contingent upon the review committee's approval of the candidate's qualifications.

## **DONATIONS TO THE CLUB**

### **ENDOWMENT FUND**

The Endowment Fund was established on May 5, 2003, with a \$40,000 gift from the estate of Club member Merriam Swett. The Fund's primary goal is the long-term support of the Club, the clubhouse, and the scholarships and philanthropic projects. Endowment Fund guidelines are found on Page 99 of this handbook.

### **MEMORIAL BUILDING FUND**

The Memorial Building Fund was established in March 1960 with an initial gift from Past Presidents in memory of deceased Presidents to support Clubhouse additions and improvements.

Gifts of remembrance sustain our Club for "Home and Community," with honorees inscribed in the Book of Remembrance. Memorial Building Fund guidelines are found on Page 97 of this handbook.

### **BUILDING MAINTENANCE ACCOUNT**

The Building Maintenance Account was established to pay for Club maintenance expenses that are larger than normal monthly and annual expenses. These tasks are to be undertaken as designated and implemented by the Preservation and Planning Committee.

Building Maintenance Account guidelines are found on Page 93 of this handbook.

### **GENERAL GIFT**

Donations to the general budget allow the funds to be used where they are most needed. General donations ensure the flexibility of Club operations, addressing immediate needs and priorities as they arise.

**DONATION TO FIG GARDEN WOMAN'S CLUB**  
**P.O. BOX 5012, FRESNO, CA 93755**

Date: \_\_\_\_\_

Donor Name: \_\_\_\_\_  
( ) Member ( ) Non-Member

Address: \_\_\_\_\_

City: \_\_\_\_\_ Zip: \_\_\_\_\_

Email: \_\_\_\_\_

Phone: Mobile \_\_\_\_\_ Home \_\_\_\_\_

Amount of enclosed \$ \_\_\_\_\_

- Endowment Fund
- Building Memorial Fund/Gift of Remembrance
- Building Maintenance Account
- General Gift - apply where most needed



In Memory Of: \_\_\_\_\_  
( ) Member ( ) Non-Member

**Memorial Building Fund Only** - Gift of Remembrance card sent to:

Name: \_\_\_\_\_  
( ) Member ( ) Non-Member

Address: \_\_\_\_\_

City: \_\_\_\_\_ Zip: \_\_\_\_\_

Fig Garden Woman's Club is a 501(c)(3) nonprofit organization as defined by the Internal Revenue Code. Donations of \$250 or more will be acknowledged with a written receipt for tax purposes, in accordance with applicable law.

# 2025-2026 OFFICERS & DIRECTORS

## EXECUTIVE OFFICERS

President .....	Desiree Frey Ward
First Vice President .....	Debbie Reuland
Second Vice President .....	Suzy Manfredo Wren
Third Vice President.....	Suzanne Crosina-Sahm
Recording Secretary .....	Charlotte Zylka Singer
Corresponding Secretary .....	Tamara Hargrave
Treasurer .....	Susan Allred Simpson
Assistant Treasurer.....	Linda Gandolfo

## APPOINTIVE OFFICERS

Parliamentarian.....	Maureen Boyle
Historian .....	Monica Balch
Auditors .....	Sharon Garabedian, Jeanette Tate
CFWC San Joaquin Valley District Representative .....	Karen Tozlian

## ENDOWMENT FUND BOARD

Directors .....	Linda Gandolfo, Teresa Kirkorian, .....Debbie Reuland, Susan Allred Simpson, Desiree Ward
-----------------	--

# STANDING, SPECIAL COMMITTEES & SECTIONS

## STANDING COMMITTEES

- Amenities..... Chair: Kim Garcia, Karen Tozlian  
Committee: Kathie Babigian, Loretta Bolin, Ann Caldwell,  
Pam Cowling, Kristi Emo, Juliette Hammel, Becky Morlock,  
Margaret Nordstrom, Judy Osterloh, Sonja Robinson, Elizabeth Rush,  
Donna Strickler, Suzanne Swanson, Jeanette Tate, Pamela Vogel,  
Audrey Ward, Shelly Woolf
- Budget..... Chair: Susan Allred Simpson
- Bylaws.....Chair: Sandra Knudson  
Committee: Janelle Dunn, Ann Lusk, Teresa Kirkorian, Vanda McArthur,  
Lillian Macias Weiland
- Club Development.....Chair: Teresa Kirkorian  
Committee: Suzanne Crosina-Sahm, Debbie Reuland,  
Charlotte Zylka Singer, Suzy Manfredo Wren
- Clubhouse .....Chairs: Jennifer Huelskamp, Irene Wiegand
- Clubhouse Usage.... **NO RENTALS THIS YEAR - MEMBER MEMORIAL SERVICES ONLY**
- Contributions ..... Chair: Annie Anderson  
Committee: Judith Boro, Sharon Garabedian, Tracy Jensen,  
Carol Kempen, JJ Krivochiev, Elizabeth Looney, Dolores O'Neal,  
Teri Sager, Donna Strickler, Nancy Wood, Shelly Woolf
- Emblems..... Chair: Susan Pappas
- Fig Leaf ..... Chair: Suzanne Crosina-Sahm
- Grounds.....Chair: Dolores O'Neal  
Committee: Cindy Berends, Marie Durney, Bobbie Kirk, Marie Slater,  
Ellen Vietti, Shelly Woolf
- Hospitality/Greeters.....Chair: Denise Price  
Committee: Louise Armstrong, Linda Boyajian, Kathy Coit,  
Jacqueline Curti, Kim Gould, Riley Gould, Julie Keitges, JJ Krivochiev,  
Kathleen Lehman, Cam Maloy, Christine Monahan, Tricia Monahan-Dutra,  
Sally Norcross, Lisa Slater, Stephanie Capelli Veneski, Pamela Vogel,  
Gerry Wirant, Shelly Woolf

- Membership ..... Chair: Suzanne Crosina-Sahm  
 Committee: Cam Maloy, Barb Moen, Margaret Nordstrom,  
 Nancee Smith, Jeanette Tate, Marsha Wagner, Lillian Macias Weiland
- Memorial Building Fund ..... Chair: Kim Gould  
 Committee: Linda Gandolfo, Susan Allred Simpson
- Preservation and Planning.....Chair: Martha Stewart  
 Committee: Jane Bragg, Tracy Jensen, Vanda McArthur,  
 Mariann Powell, Cindy Shipstead, Susan Allred Simpson
- Program..... Chair: Suzy Manfredo Wren  
 Committee: Pamela Alexander, Kristi Emo, Sandra Knudson,  
 Hope Rosky
- Publicity .....Chair: Frances Morrison  
 Committee: Suzanne Crosina-Sahm, Hope Rosky
- Scholarship..... Chair: Pamela Vogel  
 Committee: Loretta Bolin, Linda Boyajian, Jane Bragg, Kathy Coit,  
 Sharon Garabedian, Kim Gould, Lori Hamada, Juliette Hammel,  
 Marj Harp, Diane Hill, LuAnn Joy, JJ Krivochev, Mary Lopez,  
 Dolores O’Neal, Eleanor Rojas, Hope Rosky, Jeanette Tate,  
 Susan Williams, Nancy Wood
- Telephone..... Chair: Marsha Wagner  
 Committee: Selah Anselmo, Louise Armstrong, Kathie Babigian,  
 Loretta Bolin, Kathy Coit, Georgie Henry, Diane Hill  
 Jennifer Huelskamp, Tracy Jolly, Julie Keitges, Carol Kempen,  
 Carol Lambourne, Becky Morlock, Judy Osterloh, Jo Anne Prickett,  
 Dena Reynolds, Sonja Robinson, Eleanor Rojas, Lisa Slater,  
 Donna Strickler, Suzanne Swanson, Kelly Swertfager, Karen Tozlian,  
 Audrey Ward, Susan Williams, Nancy Wood
- Website & Social Media (FB & Instagram).....Chair: Barb Moen  
 Committee: Suzanne Crosina-Sahm, Susan Pappas, Martha Stewart,  
 Karen Tozlian, Pamela Vogel

## SPECIAL COMMITTEES

Art & Flower ~ Reciprocity Tea.....

..... Chairs: Christine Monahan, Tricia Monahan-Dutra

Art Chair: Tricia Monahan-Dutra

Table Designer Chair: Christine Monahan

Tea Chair: Kelly Swertfager

Committee: Pamela Alexander, Louise Armstrong, Judith Boro,  
Catherine Christensen, Jacqueline Curti, Cara Peracchi Douglas,  
Joyce Gaskins, Kim Gould, Valerie Goya, Charlotte Hirasuna,  
Elizabeth Looney, Vanda McArthur, Sally Norcross, Susan Pappas,  
Jo Anne Prickett, Linda Richburg, Eleanor Rojas, Elizabeth Rush,  
Patricia Shein, Donna Strickler, Nancy Swain, Suzanne Swanson,  
Paula Takeda, Stephanie Capelli Veneski, Marsha Wagner

California Federation District Meeting & Luncheon ....Chairs: Karen Tozlian

Committee: Donna Strickler, Desiree Ward, Shirley Zaver

Christmas Indoor Decor ..... Chair: Valerie LeMay

Christmas Outdoor Decor ..... Chair: Suzy Manfredo Wren

Christmas Tree Lane .....Chair: Tamara Hargrave

*Tentative - Walk Nights are pending confirmation by officials*

Committee: Kathie Babigian, Libby Borchardt, Pam Cowling,  
Jacqueline Curti, Marie Durney, Lori Hamada, Cynthia Hill, Judy Osterloh,  
Jo Anne Prickett, Linda Richburg, Debra Riley, Teri Sager, Daisy Siemens,  
Donna Strickler, Karen Tozlian, Nancy Wood, Shelly Woolf

Collect & Pledge.....Chairs: Marie Durney, Dolores O'Neal

..... Debra Riley, Eleanor Rojas, Martha Stewart

E-Blasts..... Chairs: Annie Anderson, Desiree Ward

Get-Acquainted Coffee .....

..... Chairs: Diane Hill, Teresa Kirkorian, Marsha Wagner

Committee: Louise Armstrong, Kathleen Dennen, Kristi Emo,  
Norma Ferraiuolo, Marj Harp, Tracy Jolly, Julie Keitges, Bobbie Kirk,  
JJ Krivochiev, Kathy Olson, Dolores O'Neal, Linda Richburg, Teri Sager,  
Jeanette Tate, Ellen Vietti, Nancy Wood

Guest Book/Fees.....	Chair: Donna Strickler
Handbook .....	Chair: Lillian Macias Weiland
Harvest Cocktail Party.....	Chairs: New Members & Sponsors
Inspiration .....	Chair: Bobbie Kirk
Keys .....	Chair: Debbie Reuland
Microphone .....	Chair: Diane Hill
Committee: Lisa Jelinek, JJ Krivochiev, Teri Sager, Lisa Slater, Pamela Vogel	
Music.....	Chairs: Pamela Alexander, Martha Stewart
President's Advisor .....	Teresa Kirkorian
President's Aides.....	Annie Anderson, Lillian Macias Weiland
Projector/Screen .....	Annie Anderson, Marsha Wagner
Proofreading.....	Chair: Pamela Vogel
Committee: Catherine Amador, Kathie Babigian, Kristi Emo, Diane Hill, Teresa Kirkorian, Sandra Knudson, Barb Moen, Stephanie Mullins, Margaret Nordstrom, Elizabeth Rush, Suzanne Swanson, Karen Tozlian, Lillian Macias Weiland	
Supplies.....	Chair: Allison Alexander
Valentine Cocktail Party .....	New Members & Sponsors

### **SECTIONS - OPEN TO ALL CLUB MEMBERS**

Book Talk.....	Margaret Nordstrom
Health & Wellness.....	Hope Rosky
Knitting 'N Needles.....	Vanda McArthur
M Bridge.....	Mary Ann Hendrickson
Movie Review.....	Becky Morlock
Out-to-Lunch Bunch .....	Sue Stephens
Tea Time.....	Kim Gould

# COMMUNITY PROJECTS & TRANSPORTATION

## COMMUNITY PROJECTS

- Community Impact Committee ..... Chair: Libby Borchardt  
*Includes Federation's National Day of Service, Bullard Closet,  
Valentine's Day Card Making, and other community service projects.*  
Committee: Kathy Dennen, Janelle Dunn, Kristi Emo, Lori Hamada,  
Marj Harp, LuAnn Joy, Mary Lopez, Judy Osterloh, Debra Riley,  
Nancy Swain, Jeanette Tate, Karen Tozlian, Cyndi Vanderhorst,  
Ellen Vietti, Marsha Wagner
- Lions Club Glasses ..... Tamara Hargrave  
Committee: Lori Hamada, Bobbie Kirk, Sandra Knudson, Judy Osterloh,  
Teri Sager
- Little Free Library ..... Chair: Julia Durley  
Committee: Louise Armstrong, Kathie Babigian, Lynn Baldwin,  
Loretta Bolin, Jacqueline Curti, Julie Diener, Laurie Frye,  
Tricia Monahan-Dutra, Becky Morlock, Stephanie Mullins,  
Dolores O'Neal, Denise Price, Dena Reynolds, Elizabeth Rush,  
Teri Sager, Suzanne Swanson
- Penny Pines ..... Chair: Barb Moen  
Committee: Janelle Dunn, Vanda McArthur, Margaret Nordstrom,  
Dolores O'Neal, Susan Allred Simpson, Jeanette Tate

## TRANSPORTATION VOLUNTEERS

See Page 63 for Guidelines

Kristi Emo, Juliette Hammel, Marj Harp, Georgie Henry, Tracy Jensen,  
Bobbie Kirk, Judy Osterloh, Debra Riley, Donna Strickler, Marsha Wagner,  
Irene Wiegand, Shelly Woolf, Suzy Manfredo Wren

## **WAYS & MEANS COMMITTEES**

- Annual Card Party ..... Chairs: Bobbie Kirk, Jeanette Tate  
Committee: Loretta Bolin, Pam Cowling, Laurie Frye,  
Mary Ann Hendrickson, Diane Hill, Mary Lopez, Judy Osterloh,  
Denise Price, Debra Riley, Hollie Slater
- Antique Show ..... Chairs: Patty Cortez, Kim Gould  
Auction Chair: TBD  
Café Chairs: Allison Alexander, Lynn Baldwin  
Café Committee: Catherine Amador, Suzanne Crosina-Sahm,  
Laurie Frye, Teresa Kirkorian, Julianne Patrick, Nancee Smith,  
Lillian Macias Weiland, Suzy Manfredo Wren  
Door: Stephanie Mullins  
Flower Décor Chair: Sue Stephens, Lori Hamada  
FGWC Booth: Kim Gould  
Hostess Chair: Joyce Gaskin  
Refreshment Chair: Riley Gould  
Show & Sale Committee: Selah Anselmo, Loretta Bolin, Judith Boro,  
Ellie Craig, Jacqueline Curti, Juliette Hammel, Marj Harp,  
LuAnn Joy, Julie Keitges, JJ Krivochiev, Carol Lambourne,  
Valerie LeMay, Barb Moen, Natalie Nuttall, Jo Anne Prickett,  
Dena Reynolds, Patricia Shein, Lisa Slater, Marie Slater,  
Donna Strickler, Stephanie Capelli Veneski, Marsha Wagner,  
Diana Whitehead, Nancy Wood
- Antique Show Pre-Party ..... Chairs: Sue Castro, Stacy Pacheco  
Committee: Linda Boyajian, Libby Borchardt, Judith Boro,  
Pam Cowling, Jacqueline Curti, Julia Durley, Norma Ferraiuolo,  
Judy Garabedian, Georgie Henry, Lisa Jelinek, Tracy Jolly, LuAnn Joy,  
Valerie LeMay, Stephanie Mullins, Jo Anne Prickett, Linda Richburg,  
Debra Riley, Karen Tozlian, Suzy Manfredo Wren

- "Bubbles & Bingo" ..... Chairs: Joanne Bazarian & Hope Rosky  
 Committee: Judith Boro, Catherine Christensen, Kathleen Dennen,  
 Laurie Frye, Lori Hamada, LuAnn Joy, Teresa Kirkorian,  
 Debbie Reuland, Daisy Siemens, Lisa Slater, Marie Slater,  
 Lorraine Smith, Lillian Macias Weiland
- Christmas Gala.....Chairs: Allison Alexander, Lynn Baldwin  
 Reservations: Ellie Craig  
 Table Assignments: Juliette Hammel, Lisa Jelinek  
 Committee: Joanne Bazarian, Linda Boyajian, Kathryn Brown,  
 Suzanne Crosina-Sahm, Betty Conner, Laurie Frye, Erika Hoppe,  
 Jennifer Huelskamp, Teresa Kirkorian, JJ Krivochiev, Elizabeth Looney,  
 Julianne Patrick, Debbie Reuland, Linda Richburg, Judy Osterloh,  
 Nancee Smith, Karen Tozlian, Marsha Wagner, Irene Wiegand,  
 Nancy Wood, Shelly Woolf
- Fashion Show ..... Chair: Shirley Zaver  
 Desserts: Pamela Anderson & the Women of FGWC  
 Committee: Pamela Alexander, Kathie Babigian, Kathryn Brown,  
 Kathleen Dennen, Chase Franson, Georgie Henry, Lisa Jelinek,  
 Bobbie Kirk, JJ Krivochiev, Christine Monahan, Tricia Monahan-Dutra,  
 Eleanor Rojas, Hope Rosky, Teri Sager, Stephanie Capelli Veneski
- Fashion Show Silent Auction .....Chair: Stephanie Mullins  
 Committee: Catherine Christensen, Barbara Parnell
- Handbook Advertisements .....  
 ..... Chairs: Cindy Shipstead & Lillian Macias Weiland
- Makers Market Craft Faire..... Chair: Nancee Smith  
 Committee: Allison Alexander, Joanne Bazarian, Julie Keitges,  
 JJ Krivochiev, Julianne Patrick, Denise Price, Debra Riley, Lisa Slater,  
 Marie Slater, Donna Strickler

Santa's House ..... Chair: Irene Wiegand  
Committee: Pamela Alexander, Catherine Amador, Monica Balch,  
Loretta Bolin, Libby Borchardt, Linda Boyajian, Jacqueline Curti,  
Kathleen Dennen, Cara Peracchi Douglas, Julia Durley,  
Sharon Garabedian, Marj Harp, Valerie LeMay, Cindy Shipstead,  
Hollie Slater, Lillian Macias Weiland, Shelly Wolf

Trash-to-Treasure ..... Chairs: Kim Garcia, Ellen Vietti  
Pre-Sale Chairs: Jennifer Huelskamp, Irene Wiegand  
Pre-Sale Committee: Marie Durney, Diane Hill, Dolores O'Neal,  
Teri Sager, Daisy Siemens, Donna Strickler, Suzy Manfredo Wren

Sub-Committee Chairs:

- Cashiers: Janelle Dunn
- Boutique: Tamara Hargrave, Debbie Reuland
- Collectibles: Patty Cortez
- Clothing-Children's: Donna Strickler
- Clothing-Men's: Donna Strickler
- Clothing-Women's: Georgie Henry, Tracy Jolly
- Electronics: Barb Moen, Denise Price
- Lunch: Lori Hamada
- Holidays & Toys: Julie Diener, Kathleen Lehman, Susan Pappas
- Housewares: Linda Boyajian, Becky Morlock
- Jewelry: Kim Gould
- Linens: Susan Allred Simpson, Marsha Wagner, Nancy Woods
- Misc. Against the Wall: Donna Strickler
- Outdoor: Lisa Slater, Marie Slater
- Publicity: Frances Morrison, Hope Rosky

**ALL MEMBERS ARE REQUIRED TO WORK A MINIMUM  
TWO-HOUR SHIFT ON THE TRASH TO TREASURE FUNDRAISER**

# CLUB INFORMATION & MEMBER RESOURCES

## E-BLASTS

All information distributed to the full Club membership via e-Blast must receive prior approval from the president.

Approval: Email the e-Blast request and information to the president at [desiree.f.ward@gmail.com](mailto:desiree.f.ward@gmail.com) for review and approval.

Once approved, the president will forward the e-Blast to Annie Anderson for distribution to all members. e-Blasts will usually be sent within +/- 24 hours of receipt from the president.

Format: If a PDF is supplied, it will be included in the e-Blast.

Please specify any text you'd like added to the email's body.

If only text (no PDF) is provided, it will be copied and pasted into the e-Blast. Attempts will be made to adhere to formatting, but this cannot be guaranteed.

## THE FIG LEAF NEWSLETTER ARTICLES

Deadline: Email submissions to Suzanne Crosina-Sahm at [scrosinasahm@sbcglobal.net](mailto:scrosinasahm@sbcglobal.net) by the last day of each month (except where noted). The Fig Leaf is not published for business conducted in the months of July or August.

Format: Please send an email and attach a Word document with plain text. Your article or information will be formatted to match the Fig Leaf's artistry and style.

## SURVEILLANCE NOTICE

For the safety and security of our members, guests, and beloved Clubhouse, surveillance cameras are installed throughout the property, including areas with audio recording capability. By entering the premises, you acknowledge that video and audio recording may be in progress. All recordings are used solely for security purposes and are managed in accordance with applicable laws.

## TRANSPORTATION ASSISTANCE

To support participation in Club meetings and events, several members have volunteered to provide transportation.

Members are encouraged to contact the volunteers listed on Page 58 to make the necessary arrangements.

*Transportation is offered independently by volunteers and is not sponsored or overseen by the Club.*

## WEBSITE

Our website ([www.figgardenwomansclub.org](http://www.figgardenwomansclub.org)) offers valuable information for both the public and members. All visitors can explore the Club's history, events and activities, membership details, photo galleries, and more. The public areas also provide information regarding the scholarships we fund and the application process for our Community Contributions.

The "members" section provides access to new member details, the most-up-to-date Club Handbook, Events Calendar, *The Fig Leaf* newsletter and the membership application to share with prospective members.

Member Resources Access: Registration is required to access the "Member Resources" tab. Go to [www.figgardenwomansclub.org](http://www.figgardenwomansclub.org), select "Register" (upper right-hand corner), and complete the registration form. Once approved, you will receive an email allowing access; then log in to our website with your credentials (ID and password). For security purposes, only FGWC members are allowed to register.



## **CALENDAR EVENTS**

### **BOARD MEETINGS**

1st Monday of each month at 9:30 am,  
with a social gathering from 9:00 to 9:30 am.

The first board meeting of the new fiscal year is  
traditionally held on the last Monday in August.

Attendance is required for all officers and committee chairs.

Board meetings are open to all Club members.

### **GENERAL MEETINGS**

2nd Wednesday of each month at 11:30 am

General meetings are open to all Club members,  
and all are encouraged to attend.

RSVP to the Telephone Committee in advance.

### **SECTION MEETINGS**

Section meetings are open to all Club members.

Out-to-Lunch Bunch	Lunch Locations as Announced
Health & Wellness	1st Wednesday 10 am at Clubhouse
M ("Marathon") Bridge	1st Thursday 1 pm at Clubhouse
Movie Review	2nd Friday 10 am at Clubhouse
Knitting 'N Needles	3rd Monday 10 am at Clubhouse
Tea Time	3rd Wednesday 10 am at Clubhouse
Book Talk	3rd Thursday 10 am at Clubhouse

# AUGUST 2025

- 6 **OUT TO LUNCH BUNCH** Wed 11:30 am  
Chair: Sue Stephens Ovidio's Italian Restaurant
- 7 **HANDBOOK ADS & EXTRA COPIES**  
Advertising deadline and extra handbook copy orders are due.  
Early orders are appreciated.
- 8 **TRASH-TO-TREASURE** Donation Drop-Off Fri 9-11 am  
Chairs: Kim Garcia, Ellen Vietti  
Drop-Off Team: Linda Boyajian, Kim Garcia, Debbie Reuland
- 8 **MOVIE REVIEW** - Chair: Becky Morlock Fri 10 am
- 13 **OUT TO LUNCH BUNCH** Wed 11:30 am  
Chair: Sue Stephens Toledo's (Herndon & Milburn)
- 18 **TRASH-TO-TREASURE** Donation Drop-Off Mon 9-11 am  
Chairs: Kim Garcia, Ellen Vietti  
Drop-Off Team: Kim Garcia, Lisa Slater
- 18 **KNITTING 'N NEEDLES** - Chair: Vanda McArthur Mon 10 am
- 20 **TEA TIME** - Chair: Kim Gould Wed 10 am
- 20 **OUT TO LUNCH BUNCH** Wed 11:30 am  
Chair: Sue Stephens Tahoe Joe's
- 21 **BOOK TALK** - Chair: Margaret Nordstrom Thu 10 am
- 25 **BOARD MEETING** Mon 9 am social/9:30 am start  
Snacks: Tamara Hargrave, Vanda McArthur
- 27 **NEW MEMBER ORIENTATION** Wed 11 am  
Chair: Suzanne Crosina-Sahm
- 31 **Fig Leaf Articles due to Suzanne Crosina-Sahm** Sun

# SEPTEMBER 2025

- 1 *Labor Day - Fed. & State Holiday* Mon
- 3 HEALTH & WELLNESS - Chair: Hope Rosky Wed 10 am
- 4 M BRIDGE - Chair: Mary Ann Hendrickson Thu 1 pm
- 5 **TRASH-TO-TREASURE** Donation Drop-Off Fri 9-11 am  
Chairs: Kim Garcia, Ellen Vietti  
Drop-Off Team: Debbie Reuland, Ellen Vietti
- 10 **GENERAL LUNCHEON MEETING** Wed 11:30 am  
Chair: Bobbie Kirk, Jeanette Tate  
Committee: Sandra Knudson, Eleanor Rojas, Karen Tozlian
- 12 MOVIE REVIEW - Chair: Becky Morlock Fri 10 am
- 15 KNITTING 'N NEEDLES - Chair: Vanda McArthur Mon 10 am
- 17 TEA TIME - Chair: Kim Gould Wed 10 am
- 18 **FRESNO ART MUSEUM Private Tour** Thu 10 am  
All members are welcome to attend. RSVP to Debbie Reuland
- 18 BOOK TALK - Chair: Margaret Nordstrom Thu 10 am
- 19 **TRASH-TO-TREASURE** Donation Drop-Off Fri 9-11 am  
Chairs: Kim Garcia, Ellen Vietti  
Drop-Off Team: Linda Boyajian, Kim Garcia
- 21 **OUT TO LUNCH BUNCH** Sun 10 am  
Chair: Sue Stephens  
Champagne Brunch Fort Washington Country Club

- 25 DISTRICT MEETING & LUNCHEON** Thu
- California Federation San Joaquin Valley District  
Chair: Karen Tozlian  
Committee: Donna Strickler, Desiree Ward, Shirley Zaver  
Open to Club members with paid (\$35) advanced registration  
Social - 9:30 am  
Meeting - 10 am  
Luncheon - 12 pm
- 27 FEDERATION NATIONAL DAY OF SERVICE** Sat
- Chair: Libby Borchardt  
Breaking the Chains 7 am - 2 pm  
Project Site: Refinery West Church, 3014 W McKinley Ave.,  
Fresno (between Marks and Lead Avenues)  
*Limited to 15 volunteers, and members may sign up to work in short shifts, if preferred. Signups will be accepted at the August Board meeting and September General meeting.*  
General Federation of Women's Clubs Theme:  
United to End Domestic and Sexual Violence  
Focus: To increase public awareness of domestic and sexual violence, both in the United States and around the world  
Local Organization: Breaking the Chains. A human trafficking prevention organization providing hope, healing, and restoration to lives impacted by human trafficking.
- 30 Fig Leaf Articles due to Suzanne Crosina-Sahm** Tue

# OCTOBER 2025

- 1 HEALTH & WELLNESS - Chair: Hope Rosky Wed 10 am
- 2 M BRIDGE - Chair: Mary Ann Hendrickson Thu 1 pm
- 3 **TRASH-TO-TREASURE** Donation Drop-Off Fri 9-11 am  
Chairs: Kim Garcia, Ellen Vietti  
Drop-Off Team: Teri Sager & Ellen Vietti
- 6 **BOARD MEETING** Mon 9 am social/9:30 am start  
Snacks: Linda Gandolfo, Charlotte Zylka Singer
- 8 **GENERAL LUNCHEON MEETING** Wed 11:30 am  
Chairs: Tracy Jolly, Suzy Manfredo Wren  
Committee: Sue Castro, Lori Hamada, LuAnn Joy,  
Teresa Kirkorian, Mary Lopez
- 10 MOVIE REVIEW - Chair: Becky Morlock Fri 10 am
- 11 **MAKERS MARKET CRAFT FAIRE** Sat 9-3 pm  
Chair: Nancee Smith
- 13 KNITTING 'N NEEDLES - Chair: Vanda McArthur Mon 10 am  
*Scheduled for a different week to accommodate a Club event*
- 13 *Columbus Day - Federal Holiday* Mon
- 14 **GET ACQUAINTED COFFEE** Tue 10 am-12 pm  
Hostess: Teresa Kirkorian
- 15 TEA TIME - Chair: Kim Gould Wed 10 am
- 16 BOOK TALK - Chair: Margaret Nordstrom Thu 10 am
- 28 Fig Leaf Articles due to Suzanne Crosina-Sahm Tue

# OCTOBER & NOVEMBER 2025

## TRASH TO TREASURE

All Members Are Required to Work a  
Minimum Two-Hour Shift (Standing R. 3)

Chairs: Kim Garcia, Ellen Vietti

### OCTOBER 2025

3	<b>DONATION DROP-OFF</b>	Fri 9-11 am
	Drop-Off Team: Teri Sager, Ellen Vietti	
18	<b>EMPTY SHED</b>	Sat 9 am
20-24	<b>SET-UP</b>	Mon-Fri 9 am-3 pm
27-29	<b>SET-UP</b>	Mon-Wed 9 am-3 pm
29	<b>PRESALE - Jewelry &amp; Boutique Only</b>	Wed 5 pm-7 pm
	Chairs: Jennifer Huelskamp, Irene Wiegand	
31	<b>SALE DAY</b>	Fri 9 am-3 pm

### NOVEMBER 2025

1	<b>SALE DAY</b>	Sat 9 am-3 pm
2	<b>CLEAN UP</b>	Sun 9 am-3 pm

# NOVEMBER 2025

- 3 **BOARD MEETING** Mon 9 am social/9:30 am start  
Snacks: Ann Caldwell, Kim Gould
- 5 HEALTH & WELLNESS - Chair: Hope Rosky Wed 10 am
- 5 **NEW MEMBER ORIENTATION** Wed 11 am  
Chair: Suzanne Crosina-Sahm
- 6 M BRIDGE - Chair: Mary Ann Hendrickson Thu 1 pm
- 11 *Veterans Day - Fed. & State Holiday* Tue
- 12 **GENERAL LUNCHEON MEETING** Wed 11:30 am  
In Memoriam: A Tribute to Our Departed Members  
Chairs: Kristi Emo, Shirley Zaver  
Committee: JJ Krivochiev, JoAnne Prickett, Donna Strickler,  
Audrey Ward
- 14 MOVIE REVIEW - Chair: Becky Morlock Fri 10 am
- 17 KNITTING 'N NEEDLES - Chair: Vanda McArthur Mon 10 am
- 19 TEA TIME - Chair: Kim Gould Wed 10 am
- 19 **HARVEST COCKTAIL PARTY** Wed 5-7 pm  
Committee: New Members & Sponsors
- 20 BOOK TALK - Chair: Margaret Nordstrom Thu 10 am
- 27 *Thanksgiving - Fed. & State Holiday* Thur
- 30 Fig Leaf Articles due to Suzanne Crosina-Sahm Sun

# DECEMBER 2025

- 1 **BOARD MEETING** Mon 9 am social/9:30 am start  
Snacks: Linda Gandolfo, Debbie Reuland
- 2 **Christmas Tree Lane Walk Night** Tue 5 pm  
Chair: Tamara Hargrave *Pending confirmation by officials*
- 3 HEALTH & WELLNESS - Chair: Hope Rosky Wed 10 am
- 4 M BRIDGE - Chair: Mary Ann Hendrickson Thu 1 pm
- 6 **CHILDREN'S SANTA'S HOUSE** Sat 10 am-12 pm  
Chair: Irene Wiegand
- 8-9 **CHRISTMAS TABLE SET-UP** Mon-Tue 9:30 am  
Chairs: Juliette Hammel, Lisa Jelinek
- 10 **GENERAL LUNCHEON MEETING** Wed 11:30 am  
Coordinators: Juliette Hammel, Lisa Jelenik  
Hosted by Individual Table Hostesses
- 10 **Christmas Tree Lane Walk Night** Wed 5 pm  
Chair: Tamara Hargrave *Pending confirmation by officials*
- 11 **CHRISTMAS GALA** Thu 5:30-8:30 pm  
Chairs: Allison Alexander, Lynn Baldwin
- 12 MOVIE REVIEW - Chair: Becky Morlock Fri 10 am
- 15 KNITTING 'N NEEDLES - Chair: Vanda McArthur Mon 10 am
- 17 TEA TIME - Chair: Kim Gould Wed 10 am
- 18 BOOK TALK - Chair: Margaret Nordstrom Thu 10 am
- 25 *Christmas Day - Fed. & State Holiday* Thu
- 31 Fig Leaf Articles due to Suzanne Crosina-Sahm Wed

# JANUARY 2026

- 1 *New Year's Day - Fed. & State Holiday* Thu
- 5 **BOARD MEETING** Mon 9 am social/9:30 am start  
Snacks: Judith Boro, Suzy Manfredo Wren
- 7 HEALTH & WELLNESS - Chair: Hope Rosky Wed 10 am
- 8 M BRIDGE - Chair: Mary Ann Hendrickson Thu 1 pm  
*Scheduled for a different week to accommodate Federal & State Holiday*
- 9 MOVIE REVIEW - Chair: Becky Morlock Fri 10 am
- 14 **GENERAL LUNCHEON MEETING** Wed 11:30 am  
Chairs: Janelle Dunn, Jennifer Huelskamp  
Committee: Louise Armstrong, Julia Durley, Erika Hoppe,  
Jessica Vived
- 15 BOOK TALK - Chair: Margaret Nordstrom Thu 10 am
- 19 *Martin Luther King, Jr. Day - Fed. & State Holiday* Mon
- 19 KNITTING 'N NEEDLES - Chair: Vanda McArthur Mon 10 am
- 21 TEA TIME - Chair: Kim Gould Wed 10 am
- 22 **ANNUAL CARD PARTY** Thu 11:30 am  
Chairs: Bobbie Kirk, Jeanette Tate
- 28 **NEW MEMBER ORIENTATION** Wed 11 am  
Chair: Suzanne Crosina-Sahm
- 31 Fig Leaf Articles due to Suzanne Crosina-Sahm Sat

# **FEBRUARY 2026**

- 2 BOARD MEETING** Mon 9 am social/9:30 am start  
Snacks: Betty Conner, Carol Lambourne
- 4 HEALTH & WELLNESS - Chair: Hope Rosky** Wed 10 am
- 5 M BRIDGE - Chair: Mary Ann Hendrickson** Thu 1 pm
- 10 VALENTINE CARD MAKING** Tue 10 am  
Community Impact Chair: Libby Borchardt
- 11 GENERAL LUNCHEON MEETING** Wed 11:30 am  
Chairs: Kim Gould, Riley Gould  
Committee: Patty Cortez, Dena Reynolds, McKenna Wigert
- 13 MOVIE REVIEW - Chair: Becky Morlock** Fri 10 am
- 13 VALENTINE COCKTAIL PARTY** Fri 5-7 pm  
Committee: New Members & Sponsors
- 16 Presidents' Birthday - Fed. & State Holiday** Mon
- 16 KNITTING 'N NEEDLES - Chair: Vanda McArthur** Mon 10 am
- 17 GET ACQUAINTED COFFEE** Tue 10 am-12 pm  
Hostess: Lillian Macias Weiland
- 18 TEA TIME - Chair: Kim Gould** Wed 10 am
- 19 BOOK TALK - Chair: Margaret Nordstrom** Thu 10 am
- 20 BUBBLES & BINGO** Fri 5 pm-8 pm at Clubhouse  
"Fun, Friends, Food, Bubbly & Prizes"  
Chairs: Joanne Bazarian, Hope Rosky
- 28 Fig Leaf Articles due to Suzanne Crosina-Sahm** Sat

# MARCH 2026

- 1 **ANNUAL DUES - EARLY PAYMENT** Sun  
Annual dues (\$250.00) must be received by April 1. Dues are delinquent if not paid by May 31, and the membership will be terminated. (Bylaws, Art. VII, §§ 1, 2, 5.)
- 2 **BOARD MEETING** Mon 9 am social/9:30 am start  
Snacks: Allison Alexander, Suzanne Crosina-Sahm
- 4 **HEALTH & WELLNESS - Chair: Hope Rosky** Wed 10 am
- 5 **M BRIDGE - Chair: Mary Ann Hendrickson** Thu 1 pm
- 11 **GENERAL LUNCHEON MEETING** Wed 11:30 am  
Chair: Libby Borchardt  
Committee: Sharon Garabedian, Eleanor Rojas, Pamela Vogel
- 13 **MOVIE REVIEW - Chair: Becky Morlock** Fri 10 am
- 16 **KNITTING 'N NEEDLES - Chair: Vanda McArthur** Mon 10 am
- 17-18 **ANTIQUÉ SHOW SET-UP** Tue & Wed
- 19 **ANTIQUÉ SHOW PRE-PARTY** Thu 6-8 pm  
Chairs: Sue Castro & Stacy Pacheco
- 20-22 **ANTIQUÉ SHOW & SALE** Fri & Sat 10 am-6 pm  
Chairs: Patty Cortez, Kim Gould Sun 11 am-3 pm
- 25 **TEA TIME - Chair: Kim Gould** Wed 10 am  
*Scheduled for a different week to accommodate a Club event*
- 26 **BOOK TALK - Chair: Margaret Nordstrom** Thu 10 am  
*Scheduled for a different week to accommodate a Club event*
- 31 **Cesar Chavez Day - State Holiday** Tue
- 31 **Fig Leaf Articles due to Suzanne Crosina-Sahm** Tue

# APRIL 2026

- 1      **ANNUAL DUES**      Wed  
Annual dues (\$250.00) must be received by April 1. Dues are delinquent if not paid by May 31, and the membership will be terminated. (Bylaws, Art. VII, §§ 1, 2, 5.)
- 1      HEALTH & WELLNESS - Chair: Hope Rosky      Wed 10 am  
2      M BRIDGE - Chair Mary Ann Hendrickson      Thu 1 pm
- 6      **BOARD MEETING**      Mon 9 am social/9:30 am start  
Snacks: Susan Allred Simpson, Lillian Macias Weiland
- 8      **GENERAL LUNCHEON MEETING**      Wed 11:30 am  
Chair: Cara Peracchi Douglas, Elizabeth Rush  
Committee: Allison Alexander, Linda Boyajian,  
Suzanne Crosina-Sahm
- 10      MOVIE REVIEW - Chair: Becky Morlock      Fri 10 am  
13      KNITTING 'N NEEDLES - Chair: Vanda McArthur      Mon 10 am  
*Scheduled for a different week to accommodate a Club event*
- 15      TEA TIME - Chair: Kim Gould      Wed 10 am  
16      BOOK TALK - Chair: Margaret Nordstrom      Thu 10 am
- 20-21 **ART & FLOWER SHOW ~ RECIPROCITY TEA**  
**SET-UP**      Mon-Tue 9 am-12 pm
- 22      **ART & FLOWER SHOW ~ RECIPROCITY TEA**  
"For the Love of Art & Flowers"      Wed 11:30 am-2:30 pm  
Chairs: Christine Monahan, Tricia Monahan-Dutra
- 30      Fig Leaf Articles due to Suzanne Crosina-Sahm      Thu

# MAY 2026

- 4 **BOARD MEETING** Mon 9 am social/9:30 am start  
Snacks: Julie Keitges, Lisa Slater
- 6 **FASHION SHOW** Wed 11 am-2 pm at Pardini's  
"Spirit of Giving"  
Chair: Shirley Zaver  
Silent Auction Chair: Stephanie Mullins
- 7 M BRIDGE - Chair: Mary Ann Hendrickson Thu 1 pm
- 8 MOVIE REVIEW - Chair: Becky Morlock Fri 10 am
- 10 **MOTHER'S DAY** Sun  
*Happy Mother's Day to all who nurture and love children*
- 13 **GENERAL LUNCHEON MEETING** Wed 11:30 am  
Chairs: Sharon Garabedian  
Committee: Kathie Babigian, Catherine Christenson,  
Sandra Knudson, Pat Shein
- 18 KNITTING 'N NEEDLES - Chair: Vanda McArthur Mon 10 am
- 20 TEA TIME - Chair: Kim Gould Wed 10 am
- 21 BOOK TALK - Chair: Margaret Nordstrom Thu 10 am
- 25 *Memorial Day - Fed. & State Holiday* Mon
- 31 Fig Leaf Articles due to Suzanne Crosina-Sahm Sun
- 31 **ANNUAL DUES - LAST DAY TO PAY** Sun  
Annual dues (\$250.00) must be received by April 1. Dues are delinquent if not paid by May 31, and the membership will be terminated. (Bylaws, Art. VII, §§ 1, 2, 5.)

## **JUNE 2026**

1	<b>JOINT BOARD MEETING</b>	Mon 9 am social/9:30 am start
	Snacks: Denise Price, Lorraine Smith	
4	<b>M BRIDGE AWARDS LUNCHEON</b>	Thu 11:30 am
	Chair: Mary Ann Hendrickson	
12	MOVIE REVIEW - Chair: Becky Morlock	Fri 10 am
15	KNITTING 'N NEEDLES - Chair: Vanda McArthur	Mon 10 am
17	TEA TIME - Chair: Kim Gould	Wed 10 am
18	BOOK TALK - Chair: Margaret Nordstrom	Thu 10 am
19	<i>Juneteenth - Federal Holiday</i>	Fri
30	2025-2026 Club Year Ends	Tue

## **JULY 2026**

1	2026-2027 Club Year Begins	Wed
4	<i>Independence Day - Fed. &amp; State Holiday</i>	Observed Fri 7/3
10	MOVIE REVIEW - Chair: Becky Morlock	Fri 10 am
16	BOOK TALK - Chair: Margaret Nordstrom	Thu 10 am
20	KNITTING 'N NEEDLES - Chair: Vanda McArthur	Mon 10 am

*The Fig Leaf* is not issued for business  
conducted in the months of July or August

# **AUGUST 2026**

- 7 MOVIE REVIEW - Chair: Becky Morlock Fri 10 am
- 17 KNITTING 'N NEEDLES - Chair: Vanda McArthur Mon 10 am
- 20 BOOK TALK - Chair: Margaret Nordstrom Thu 10 am
- 31 BOARD MEETING** Mon 9 am social/9:30 am start  
Snacks: TBD
- 31 Fig Leaf Articles due to Suzanne Crosina-Sahm Mon



# BUDGET 2025 - 2026

## 47200 - INCOME FROM MEMBERS

47244 - Dues 2025-2026	47,500
47250 - New Member Fee	2,000
47260 - Lunches/Guests	1,250
47270 - Member Donations	

## 47280 - Memorial Building Fund

Totals 

---

 50,750

## 48000 - INCOME EVENTS/FUNDRAISERS

48020 - Luncheon Centerpieces	350
48030 - Antique Show	18,000
48040 - Antique Pre-Party	2,500
48045 - Club Event: TBD	5,000
48060 - Card Party	3,600
48080 - Fashion Show	25,000
48090 - Gala	7,500
48095 - Santa's House	3,200
48096 - Makers' Market	2,000
48128 - SHINE Donations	
48140 - Trash & Treasure	25,000
48150 - Handbook Ads	2,000
48166 - Sip and Shop	450
48167 - Penny Pines	

Totals 

---

 94,600

## Grand Total Income

---

 145,350

## 60900 - ADMINISTRATIVE EXPENSES

60905 - Amenities	300
60910 - Bank Expenses	2,750
60915 - New Member	350
60920 - President's Gift	150
60925 - President's Expenses	1,500

Total 

---

 5,050

## 61000 - CONTRIBUTIONS & DUES

61010 - Community Contribution	18,000
61015 - Scholarships	12,000
61018 - Rescue the Children	
61025 - Federation Dues & Expenses	4,625

Total 

---

 34,625

**61100 - CLUB EVENT & FUNDRAISER EXPENSES**

61105 - Antique Show	4,200
61110 - Antique Show Pre-Party	
61115 - Art & Flower Show	350
61118 - Club Event: TBD	2,500
61125 - Card Party	2,200
61126 - Community Service Projects	200
61140 - Fashion Show	10,000
61145 - Gala	4,000
61146 - Santa's House	1,000
61150 - Get Acquainted Coffees	300
61151 - District Luncheon	300
61170 - Trash & Treasure	3,000
61175 - 15% Transfer to Building Maintenance Fund	9,735
61185 - Christmas Tree Lane	
61190 - Christmas Decorations	300
Total	<u>38,085</u>

**61200 - INSURANCE & TAXES EXPENSES**

61205 - Worker's Comp	1,600
61210 - Insurance	8,600
61215 - Property Taxes	3,600
61220 - D & O Insurance	480
61225 - License & Fees	500
Total	<u>14,780</u>

**61300 - OUTSIDE SERVICES EXPENSES**

61305 - Custodian-Meeting Set-up	1,875
61310 - Gardener	2,700
61315 - Kitchen/Housekeeping	1,850
Total	<u>6,425</u>

**61400 - MEETING EXPENSES**

61405 - Lunches	34,000
61410 - Centerpieces	1,200
61420 - Installation of Officers	60
61425 - Memory Book	25
61430 - Program Gratuities	700
Total	<u>35,985</u>

**61500 - PRINTING EXPENSES**

61505 - Handbook Print/Postage	2,000
61510 - Newsletter	200
61515 - Office Supplies/Print	300
Total	<u>2,500</u>

**61600 - PROFESSIONAL FEE EXPENSES**

61605 - Accountant	500
61610 - Consultant	700
61615 - Legal Fees	
Total	<u>1,200</u>

**61700 - MAINTENANCE EXPENSES**

61705 - Supplies/Maintenance Outside	1,200
61710 - Supplies/Maintenance Inside	2,000
61720 - Clubhouse Supplies	500
61725 - Equipment Purchases	350
61730 - Equipment Repairs	100
Total	<u>4,150</u>

**61800 - UTILITY EXPENSES**

61805 - Power	6,000
61810 - Phone	250
61811 - Internet	840
61813 - Intuit QB	420
61815 - Water/Sewer	1,200
61816 - BLINK Camera Subscription	100
Total	<u>8,810</u>
<b>Grand Total Expenses</b>	151,610

<b>TOTAL INCOME</b>	145,350
<b>TOTAL EXPENSES</b>	<u>151,610</u>
<b>NET INCOME TO EXPENSES</b>	<u><u>(6,260)</u></u>

# CONTRIBUTIONS & SCHOLARSHIPS 2024-25

## COMMUNITY CONTRIBUTIONS TO ORGANIZATIONS

Fresno Art Museum .....	\$2,000
Fresno Philharmonic.....	\$2,000
Fresno Police Chaplaincy.....	\$1,500
Fresno Youth Golf Association.....	\$3,000
Friends of Camp El-O-Win.....	\$3,000
Heart of the Horse.....	\$2,000
North Star Family Center.....	\$1,900
Wings.....	\$2,600
	Total \$18,000

## SCHOLARSHIPS DIRECT TO STUDENTS

Fresno City College Nursing Program.....	\$ 12,000
--	-----------



# **STANDING HOUSE RULES & CLUBHOUSE RULES AND PROCEDURES**

## **STANDING HOUSE RULES**

The following rules have been established to assure the smooth functioning of the Clubhouse for all members.

(Revised Mar 2021)

### Rules of Membership and Officers

1. Keeping the Standing House Rules current is the responsibility of the Bylaws Committee.
2. Promotion of Federation Clubs shall be encouraged.
3. Each member shall be notified by the Membership Chair that reasonable attendance and active service are required. Minimum service shall consist of working on one fundraising activity; in addition, all members are expected to work on the Trash to Treasure Days fundraiser plus at least one other committee. The Membership Chair shall give each new member a document covering the obligations of membership.
4. Members shall notify the First Vice-President if unable to serve on assigned committees and be transferred.
5. All members of the Board of Trustees shall keep procedure books. The First Vice-President shall collect all books at the end of the Club year and distribute them to the next Board of Trustees. After the end of the Club year the Committee Chairs of the current year should meet with the Committee Chairs of the incoming year. This personal meeting could help answer any questions the new Chairs might have.
6. The Membership Chair and at least one other member will meet with people who have indicated an interest in joining Fig Garden Woman's Club but are not acquainted with any current members.
7. Contact information for new members and changes to contact information for current members will be published in the Fig Leaf at the earliest date possible.
8. Any individual or group accumulating funds shall be required to submit them to the Treasurer and present a record of income and expenses incurred to the Treasurer for payment.

9. No individual or group shall be allowed to earn money and stipulate its use without the previous approval of the Board of Trustees.
10. Motions must be submitted in writing on the "Motion Forms" to the President and Recording Secretary at the time the motion is made.
11. The Treasurer must pay for all catered luncheons. Members, bringing guests, must pay the current price for her guest's lunch to the Treasurer. The Chair of the teas may turn in receipts to the Treasurer and receive reimbursements up to \$75.00 per function to cover the expenses. The Chair of the monthly meetings may turn in receipts up to \$150 per function to cover expenses. Any money made from centerpiece sales is to be turned in to the Treasurer.
12. New fundraising events may be introduced by the members and will require the approval of the Board of Trustees.
13. No member or friends or relatives of a member may use the Club roster for business, political or religious reasons.
14. Employment of relatives of Club members is not allowed without Board approval.
15. Courtesy to anyone speaking or presenting to the Club shall be observed so that proceedings may be heard by all members. There should be no noise, talking or cleaning up in the kitchen during presentations or meetings.
16. The receiving line shall consist of three members: a Past President (if possible); a new member; and one other. The Hospitality Chair and the Membership Chair shall be responsible for filling the receiving line.
17. Two Past Presidents shall preside at the tea table, if possible, or substitute an active member.
18. The Retiring President shall receive a gift from the Club, to be purchased by the First Vice-President with Club funds and presented by the First Vice-President at the May Luncheon.
19. Executive Officers and Clubhouse Chair shall be exempt from monthly luncheon service. The Membership Chair may be excused from monthly luncheon service if a new member is being introduced. Past Presidents do not serve on the March Luncheon committee.
20. The Marathon Bridge Chairman has the authority to decide if non-Fig Garden Woman's Club members can play.
21. The Building Maintenance Account was established to pay for Club maintenance expenses that are larger than normal monthly and

- annual expenses. These tasks are to be undertaken as designated and implemented by the Preservation and Planning Committee.
22. When a member dies, the President will authorize a donation of fifty dollars (\$50) to be made by the Club to the Memorial Building Fund in memory of the deceased member and her name will be placed on the Club's bronze plaque.
  23. The Memorial Building Fund is chaired and managed by the immediate Past President. It is her responsibility to acknowledge donations and maintain the Book of Remembrance/Gold Plaque.

### **CLUBHOUSE RULES AND PROCEDURES**

1. The Clubhouse and parking lot shall be used for activities that meet the objectives of the organization. Other uses of the Clubhouse and parking lot require the approval of the Clubhouse Usage Chair and the Executive Board.
2. Lace tablecloths, silver, fine china or hollow ware are to be used for teas and other Club events and shall not be removed from the Clubhouse for any purpose. The Chair should see that silver is carefully washed, dried, stored and locked up after use. Keys to china and silver cabinets may be obtained from the Clubhouse Chair. Removal of other items may be requested by a committee for use in a Club activity, and permission may be granted by the Executive Board.
3. Clubhouse keys may be secured from the Clubhouse Chair or the First Vice-President and should be returned promptly after all duties have been completed.
4. Duties of the Clubhouse Chair shall be consistent with the efficient management of the Clubhouse in all aspects. She shall be responsible for a current inventory and the employment and supervision of maintenance personnel. The Clubhouse Chair is responsible for overseeing the fall cleaning, purchase of all supplies, arrangement for necessary repairs and maintenance of equipment and Clubhouse interior. The Clubhouse Chair will assist the Committee Chair as necessary for Clubhouse special events and conduct a regular inspection of the facilities.
5. Monthly Committees will provide a centerpiece for each table. The Committee should order linen rental for tables. Always put a

tablecloth on the Executive Table, and have it longer on the foyer side of the Clubhouse. The Executive Table is best set up at the stage end of the room. Following the luncheon, they will see that all tables have been cleared and the kitchen, coffee room and Clubhouse are in good order. The Custodian will clean the Clubhouse, including the foyer and the Housekeeper will clean the restrooms. Custodians are not responsible for the coffee room. Monthly Committee duties are not ended until all Clubhouse rules have been met.

6. All Members using the Clubhouse for committee meetings and Club activities as well as Special Committee Chairs are responsible for putting the kitchen, coffee room and Clubhouse in order. Garbage and trash are to be placed in outside containers. Any coffee pots and serving pots are to be washed with hot soapy water, well rinsed and dried, counter and sink cleaned. Coffee should be stored in the closet; opened cans stored in the refrigerator. All lights should be turned off, heating should be set to 50 degrees in fall, winter and spring. Air conditioning should be turned off if used in late spring and summer. All windows should be locked and shutters closed. Check Carefully That All Clubhouse Doors Are Locked (Front, Kitchen, Coffee Room, Patio, Garden Room and Patio Gate).
7. The thermostat may be found on the northwest wall near the front door of the Clubhouse, which controls the west end of the Clubhouse. Another set of controls is near the coffee room door, which controls the east end of the Clubhouse. Check batteries if the system is not working. This system does not control the kitchen or the Garden Room.
8. Cooling and heating of the Garden Room are operated by controls on the east wall. Keep all doors closed when the unit is in use. This is a small unit that will not heat or cool the Clubhouse or kitchen. In fall, winter, and spring the heat may be left on at 50 degrees. The air conditioning should be turned off when leaving in summer.
9. State regulations require that the patio gates must be unlocked when the Clubhouse is in use.
10. The president may require that motions be submitted in writing on a "motion form" at the time the motion is proposed to the board.

Bylaws for the regulation, except as otherwise provided by statute of its articles of incorporation, of the Fig Garden Woman’s Club, a non-profit corporation.

## **BYLAWS**

(Revised Feb 2024)

### ARTICLE I

#### Location

- Sec. 1. The principal office of this Corporation, known as the Fig Garden Woman’s Club, is hereby fixed and located at 4550 North Van Ness Boulevard, Fresno, California 93704.

### ARTICLE II

#### Motto

- Sec. 1. The motto of this Club shall be “Home and Community.”  
Sec. 2. The Club Emblem shall be the fig leaf, and the Club colors green and white.

### ARTICLE III

#### Objectives

- Sec. 1. The Fig Garden Woman’s Club seeks to provide social and educational activities for members and to better the community through the awarding of college scholarships and the financing of philanthropic projects.  
Sec. 2. The Fig Garden Woman’s Club is an organization formed under the California Federation of Women’s Clubs and the General Federation of Women’s Club and is a federal tax-exempt organization under Internal Revenue code Section 501 (c)(3).

### ARTICLE IV

#### Policies

- Sec. 1. All partisan, political and religious topics shall be prohibited from discussion at any meeting or activity of this Club. It shall be a policy of the Fig Garden Woman’s Club, unless requested to do so by the Federation of Women’s Clubs, not to endorse partisan candidates, issues, or to circulate petitions.

## ARTICLE V

### Club Year

- Sec. 1. The Club year shall be from July first through June thirtieth.
- Sec. 2. The Club will hold regular luncheon meetings September through May.

## ARTICLE VI

### Membership

- Sec. 1. Members may invite potential members to visit the Club for all events except Board Meetings. They may be invited to join anytime during the Club year. New members will be introduced at a General Meeting after their dues have been paid Membership is limited to two hundred (200) active members exclusive of Emeritus Members, Honorary Members and Life Members. The Board of Trustees is granted the discretion to limit the number of members as deemed necessary for the good of the Club.
- Sec. 2. When it is in the best interests of the Club, the Board of Trustees shall have the power to request the resignation of any member. If said member fails to comply with the request, the Board of Trustees shall then take such action, as it deems necessary.
- Sec. 3. Any member desiring to withdraw from the Club may do so by presenting a resignation in writing.
- Sec. 4. Honorary Membership is the recognition of a member of the community for outstanding service to Fig Garden Woman's Club and/or the community. The Club's Review Committee will consider all nominations. An Honorary Member has no privileges of membership. An Honorary Member will be listed in the handbook for one year.
- Sec. 5. Life Membership may be bestowed after 30 years of service to the Club and/or Federated service. The application must be written and based on meritorious service. The Club's Review Committee will consider all applications. A Life Member shall have full privileges of the Club, shall pay no dues and shall receive a complimentary Handbook, the Fig Leaf Newsletter, and complimentary lunch.

- Sec. 6. A Review Committee, consisting of the Membership Chair and two (2) twenty (20) year members to be appointed by the President, shall consider all applications for Life or Honorary Membership. Presentation to the Board of Trustees shall be contingent upon the review committee's approval of the candidate's qualifications.
- Sec. 7. For Emeritus Membership status, a member may make voluntary application after twenty (20) years of active membership. The application shall be submitted to the Board of Trustees. She shall pay no dues, shall have no vote, shall have no complimentary luncheon, and shall receive a complimentary Handbook and the Fig Leaf Newsletter. Any Emeritus Member wishing to reactivate may reactivate at any time she chooses and will adhere to Article VII of the Bylaws with designated Admission Fees.

## ARTICLE VII

### Fees

- Sec. 1. Admission Fee or Reactivation Fee shall be one hundred dollars (\$100.00), payable upon admission to membership.
- Sec. 2. Annual dues of members shall be two hundred fifty dollars (\$250.00) due April 1st. Dues will become delinquent if not paid by May 31st. If not paid by that date the membership will be considered terminated.
- Sec. 3. A nontransferable Handbook shall be issued to each member upon payment of dues. Additional Handbooks shall be given to elected officers and Chairpersons, as their duties require.
- Sec. 4. Along with the admission fee of one hundred dollars (\$100.00), new members will pay dues equal to one-ninth of our annual dues for each month of membership September through May.
- Sec. 5. Any member dropped for nonpayment or for any other reason, who wishes to reactivate, must fill out a new information form.

## ARTICLE VIII

### Officers

- Sec. 1. The elected officers of the Club shall be President, with the option of Co-Presidents, First Vice-President, Second Vice-President, Third Vice-President, Recording Secretary, Corresponding Secretary, Treasurer, and Assistant Treasurer. These officers shall constitute the Executive Board.
- Sec. 2. The President shall preside at all meetings of the Club, of the Executive Board, and of the Board of Trustees. She shall be an ex-officio member of all committees, except the Nominating Committee. She shall not be a voting member of any committee. She shall appoint the Appointed Officers, and the Chairs of Standing Committees (except the Memorial Building Fund), Special Committees, Community Projects, Fundraisers and Sections. The President may call a meeting of the Board of Trustees or of the Executive Board at any time she deems necessary and shall call the regular monthly meeting. She may sign checks for the Club together with the Treasurer. She cannot sign or co-sign checks to herself. She has the authority to get an Executive Board decision by telephone or electronically. She shall serve on the Endowment Fund Board of Directors.
- Sec. 3. The Vice-Presidents in their order shall preside in the absence of the President. The First Vice-President shall assist the President and shall appoint the Luncheon Chair and assist them in arranging their committees and in performing their duties. She shall be Dean of Chairs, responsible for the preparation of the District Reports, the collection and distribution of Procedure Books and in the absence of the President, Treasurer or Assistant Treasurer, may sign checks. She cannot sign or co-sign checks to herself. As First Vice-President, she shall serve on the Endowment Fund Board of Directors. The First Vice-President will be President next year, if possible.
- Sec. 4. The Second Vice-President shall be Program Chair. She shall be responsible for calling a meeting of the Program Committee as soon as the committee is formed.
- Sec. 5. The Third Vice-President shall be Membership Chair. She shall provide prospective members with information about joining, attendance, fees and service and is responsible for a new

member packet and a new member orientation event. New members will be introduced at General Meetings. She shall maintain an updated list of membership, prepare member information for the Handbook and complete, as early as possible, new member information for publication in the Fig Leaf. She will coordinate the Review Committee to consider applications for Life and Honorary Membership.

- Sec. 6. The Recording Secretary shall keep accurate minutes of each meeting. She shall report the recommendations of the Board of Trustees at the General Meeting.
- Sec. 7. The Corresponding Secretary shall conduct the official correspondence of the Club.
- Sec. 8. The Treasurer shall receive all funds of the Club and deposit the sum within a timely manner. She shall keep an accurate account thereof and at each General Meeting submit a statement of income and expenditures. She shall make a financial report at the close of the fiscal year. Her report is to be given to the Board of Trustees before the September General Meeting and to the membership at the October General Meeting. Checks will require (2) two signatures: the President, Treasurer, Assistant Treasurer or the First Vice-President. Those authorized to sign or co-sign checks cannot sign a check to themselves. The Treasurer shall serve on the Endowment Fund Board of Directors.
- Sec. 9. The Assistant Treasurer shall act as Treasurer in the absence of the Treasurer. She cannot sign or co-sign a check to herself. She shall keep a current and accurate accounting of Club membership for all needed reports and notify members of delinquent dues. She shall serve on the Budget Committee to plan for the next Club year. She shall complete the yearly Officer Signature documents required for bank accounts and other financial accounts. She shall complete a yearly inventory of the Club's safety deposit box. She shall assist as needed with major fundraising events. With the Treasurer, she shall plan and divide duties for the year according to skills and interests. The Assistant Treasurer shall serve on the Endowment Fund Board of Directors.
- Sec. 10. Any elected officer not performing her duties in a timely manner shall be required to submit her resignation.

## ARTICLE IX

### Vacancies

- Sec. 1. In the event of the incapacity or resignation of the President, the First Vice-President shall assume the duties of the President. The vacancy of the office of First Vice-President or of any other elected office shall be filled by a vote of the Executive Board.

## ARTICLE X

### Appointive Officers

- Sec. 1. The President shall appoint a Parliamentarian, a Historian, a District Representative and two Auditors.
- Sec. 2. The Parliamentarian shall assist the President in all matters regarding the Rules of Order.
- Sec. 3. The Historian shall be the custodian of the Club records. She shall keep a record of the activities of the Club and shall submit a report of such activities at the end of each Club year.
- Sec. 4. The Auditors shall audit all records (including savings and checking accounts) of the Treasurer. Two audits are required, one in January and one after the close of the Club year. An Audit Report will be presented to the Board of Trustees and at the General Meeting in March and October.
- Sec. 5. A Certified Public Accountant will be engaged to prepare the tax forms annually, according to law.

## ARTICLE XI

### Board of Trustees

- Sec. 1. The Board of Trustees shall consist of the Elected Officers, Appointive Officers and Chairs of Standing Committees, Special Committees, Community Projects, Fundraisers and Sections.
- Sec. 2. The Executive Board shall consist of the Elected Officers and must be consulted to handle all emergency decisions.
- Sec. 3. Each designated member of the Board of Trustees is allowed one vote even if she holds more than one position on the Board. Each office or committee has one vote. A committee member may vote in the absence of the Chairman.
- Sec. 4. Members seeking access to Club Records, other than current records, shall contact the Historian.

ARTICLE XII  
Standing Committees

Sec. 1. The Club shall have the following Standing Committees:

- A. Amenities
- B. Budget
- C. Bylaw
- D. Club Development
- E. Clubhouse
- F. Clubhouse Usage
- G. Contributions
- H. Facebook Administrator
- I. Fig Leaf
- J. Grounds
- K. Hospitality
- L. Membership
- M. Memorial Building Fund
- N. Preservation and Planning
- O. Program
- P. Publicity
- Q. Scholarship
- R. Telephone
- S. Web Administrator

Sec. 2. The Program and Contributions Committees shall each have a minimum of three members. Other Standing Committees shall have one or more members as determined by the Committee Chair or by the Board of Trustees.

Sec. 3. The Preservation & Planning Committee shall formulate and implement long-range plans. This Committee shall have money available through The Building Maintenance Account. This account shall support large expenditures that are required to maintain the quality and integrity of the Clubhouse and surrounding property. The account will be reviewed and approved annually by the Budget Committee.

Sec. 4. The Club Development Committee will identify the future direction of the Fig Garden Woman's Club, building on current and past achievements. It will help the Club to clarify its objectives, resources, priorities and timelines. The

recommendations and actions required will be communicated to the membership through the Executive Board and the Board of Trustees. It shall consist of five members appointed by the President.

- Sec. 5. All committees, including but not limited to Facebook, Web Site, Fig Leaf and Publicity, shall have all information that is available to the public pre-approved for accuracy and content by the President. In her absence, the First Vice-President may give approval. If the Club's Purposes and Objectives are included, they should be consistent with Article III, Sec. 1 of the Club Bylaws.
- Sec. 6. A Fig Garden Woman's Club Photo Release shall be completed by each Club member. The Form will be included in the new Member Packet and the Web Administrator/Facebook shall maintain a file of members who have given permission. Photos may be used to promote the Club and their events on the Club's Web site and other selected print and electronic media. The Release is valid until a written request to revoke is received by the Club.
- Sec. 7. Special Committees, Community Projects and Sections may be created or discontinued at any time by the action of the Board of Trustees.
- Sec. 8. The Chair of all committees shall not spend more than the amount budgeted and shall be reimbursed only up to the amount budgeted when a receipt is presented to the Treasurer, unless prior permission has been given by the Executive Board.
- Sec. 9. No event can be canceled without the approval of the Board of Trustees.

### ARTICLE XIII

#### Nominations and Elections

- Sec. 1. At the January Board of Trustees Meeting, the Board shall elect two (2) current board members, who have been Club members for at least three (3) years, for a Nominating Committee, neither of whom shall be a member of the Executive Board. At the January General Meeting, the Club members shall elect from the floor three (3) members and one (1) alternate member. The three members and the alternate shall have been active members for at least two (2) years. No member may serve two consecutive years.

The committee will select their Chair. She shall have served on the Board of Trustees at least one (1) year. If there is a Past President on the committee, she shall serve as Chair. The Parliamentarian shall call the first meeting, as an ex-officio member of the committee, and review the qualifications for officers.

- Sec. 2. The Nominating Committee shall select a slate of officers. No member of the Nominating Committee may be nominated for an office. Candidates for the Presidency shall have been an active member for at least three (3) years and have served on the Board of Trustees for one (1) year. Nominees shall be informed of their duties by the Nominating Committee and given guidelines of their responsibilities.
- Sec. 3. The Nominating Committee shall submit their nominations at the February Board of Trustees Meeting and the February General Meeting if they have completed the slate of officers. If not, they shall be submitted at the March Meetings. After the Presiding Officer accepts the report from Nominating Committee, she shall name each office separately and ask if there are any nominations on the floor. The election of officers shall take place at the General meeting in March; installation of the officers shall take place at the May General Meeting.
- Sec. 4. The term of office for all elected Officers and other members of the Board of Trustees shall be for one (1) year, starting on July 1st and ending on June 30th. No executive or appointive officer shall serve for more than two consecutive years without Executive Board approval.
- Sec. 5. Qualifications for Past President shall consist of service for six months or more as President.

## ARTICLE XIV

### Meetings

- Sec. 1. The General Luncheon Meeting of the Club shall be held on the second Wednesday of the month. The Executive Board shall have the power to reschedule a monthly luncheon meeting if a scheduling conflict arises.
- Sec. 2. Reservations must be made with the Telephone Chair who will notify the caterer. All guest lunch fees must be paid, in advance, to the Treasurer.

Sec. 3. The President or Executive Board may call Special Meetings. The membership may be notified by mail, email, or telephone. The notice must be given at least five (5) days prior to the meeting. The notice must include an agenda of the business to be conducted. No additional business may be conducted.

#### ARTICLE XV

##### Quorum

Sec. 1. Twenty (20) shall constitute a quorum of the Board of Trustees. There is no specified quorum for a General Meeting.

#### ARTICLE XVI

##### Parliamentary Authority

Sec. 1. Roberts Rules of Order Newly Revised shall be the parliamentary authority of the Club.

#### ARTICLE XVII

##### Amendments

Sec. 1. These Bylaws may be amended by a 2/3 vote of members present at a General Meeting. The amendment shall first be presented to the Board of Trustees, then introduced at a General Meeting and printed in the next Fig Leaf Newsletter. The vote shall be taken at the next General Meeting.

#### ARTICLE XVIII

##### Meeting Procedure

Sec. 1. Regular luncheon meetings may proceed as follows:

A. Luncheon Procedure:

1. Collect
2. Pledge of Allegiance and song
3. Introductions of guests and new members (if any).
4. President's Announcements
5. Luncheon
6. Program (speaker)

- B. Order of Business:
1. Call to order
  2. Reading of the Minutes
  3. Treasurer's Report
  4. Corresponding Secretary's Report
  5. Board of Trustees Reports
  6. Standing Committee Reports
  7. Special Committee Reports
  8. Unfinished Business
  9. New Business / 30 second messages
  10. Adjournment

## ARTICLE XIX

### Budget

- Sec. 1. The Budget Committee shall consist of the incoming Executive Board and the Assistant Treasurer and the Treasurer from the previous year. They shall draw up a tentative budget and present it to the Board of Trustees for approval.
- Sec. 2. The Budget shall include 15% of the net proceeds from each fundraiser and Clubhouse usage and shall be deposited into the Building Maintenance Account.
- Sec. 3. Budgeted items shall not be exceeded without prior approval of the Board of Trustees and the General Membership.

## ARTICLE XX

### Memorial Building Fund

- Sec. 1. There shall be a Memorial Building Fund for the purpose of additions, reconstruction of and/or improvements to the Clubhouse and property. (Not to be used for maintenance.) The Treasurer and the immediate Past President shall keep permanent records of all donations to the fund with acknowledgements sent to families and donors.
- Sec. 2. The Executive Board and the immediate Past President shall approve all requests being made of the Memorial Building Fund.

- Sec. 3. There shall be a Book of Remembrance maintained at the Clubhouse in which is recorded the names of those honored by gifts to this Fund. This book shall be maintained by the immediate Past President.
- Sec. 4. The Memorial Building Fund shall be self-sustaining.

#### ARTICLE XXI

##### The Building Maintenance Account

- Sec. 1. The purpose of the Building Maintenance Account is the long-term preservation and maintenance of the Clubhouse and property. Fifteen percent of the net proceeds of each fundraiser and Clubhouse usage shall be deposited in the Fund unless otherwise designated.

#### ARTICLE XXII

##### Dissolution

- Sec. 1. All property owned by the Corporation is and shall be irrevocably dedicated to the purpose for which the Corporation was formed and is existing. Upon liquidation, dissolution, or abandonment of Corporation, such property and assets shall be distributed to a non-profit organization or organizations, organized and operating exclusively for charitable purposes and which qualifies as a non-profit organization under the provisions of Section 501(c)(3) or (c)(4) of the Internal Revenue Code of 1969 revised.

## **ENDOWMENT FUND**

The Fig Garden Woman's Club Endowment Fund was created on May 5, 2003, with a \$40,000 gift from the estate of Club member Merriam Swett. The Endowment Fund guidelines were amended and approved by the Board of Directors of the Endowment Fund by email on March 29, 2015.

### **I. MISSION STATEMENT FOR THE FIG GARDEN WOMAN'S CLUB**

- A. The Fig Garden Woman's Club seeks to provide social and educational activities for members to better the community through the awarding of college scholarships and the financing of philanthropic projects.
- B. The Fig Garden Woman's Club is an organization formed under the California Federation of Women's Clubs and the General Federation of Women's Club and is a federal tax-exempt organization under the Internal Revenue Section 501 (c)(3).

### **II. NAME OF FUND**

The name of the Fund shall be the Fig Garden Woman's Club Endowment Fund (the "Fund"). So far as practical, all activities of the Fund shall be conducted in that name.

### **III. PURPOSE OF FUND**

The purposes for which the Fund is established are the following:

- A. To maintain, manage and promote a perpetual Endowment Fund that has as its primary goal the long-term support of the club, the clubhouse, and the scholarships and philanthropic projects of the Fig Garden Woman's Club;
- B. To promote fundraising and development programs for the Fig Garden Woman's Club general needs;
- C. To receive gifts, bequests and donations from the public, other foundations, private industry and a variety of fundraising activities designed for the Endowment Fund;
- D. To promote a source of funds for the Fig Garden Woman's Club general needs such as major clubhouse improvements and philanthropic projects;

- E. To carry out the work of the Fund, the policies and guidelines established by the Fig Garden Woman's Club.

#### IV. DIRECTORS

- A. The fund shall be administered by a Board of Directors of the Endowment Fund. The number of Directors shall be five (5).
- B. The Board of Directors of the Endowment Fund shall consist of the President, First Vice President, Treasurer, and Assistant Treasurer of the Fig Garden Woman's Club. A member at large shall be appointed by the incoming President from the general membership.
- C. The officers of the Board of Directors of the Endowment Fund shall be a Chairperson, Vice Chairperson, Secretary and Assistant Secretary shall be elected by the Directors from among the other Directors.
- D. Duties of the Officers:
  - 1. Chairperson: The Chairperson, or in her absence the Vice Chairperson, shall preside at all meetings of the Board of Directors of the Endowment Fund. The Chairperson shall sign or authorize the signing of all documents.
  - 2. Vice Chairperson: The Vice Chairperson, in absence of the Chairperson, shall preside at meetings of the Board of Directors of the Endowment Fund.
  - 3. Secretary: The Secretary shall have custody of all records and documents of the Fund. Said records and documents shall be open to examination by any Director upon reasonable notice to the Secretary. The Secretary shall keep minutes of all meetings of the Directors and shall provide a copy to the Recording Secretary of the Fig Garden Woman's Club.
  - 4. Assistant Secretary: The Assistant Secretary in the absence of the Secretary shall assume the duties of the Secretary.
- E. The Board of Directors of the Endowment Fund shall meet twice yearly.
- F. Any general business items of the Endowment Fund can be discussed and approved by the BOD and the Endowment Fund by email vote and/or phone vote. A simple majority will decide the vote.

## V. GIFTS TO THE FUND

- A. Anyone may make gifts of money or other property to the Endowment Fund.
- B. Anyone may make restricted gifts of money or property to be used for a specific purpose consistent with one or more of the purposes of the Endowment Fund.
- C. The Board of Directors of the Endowment Fund reserves the right to refuse a gift or a restriction on a gift.
- D. Any gifts other than cash or marketable securities shall be accepted only with the approval of the Board of Directors of the Endowment Fund.
- E. Gifts to the Endowment Fund may consist of single annual gifts, long-term single bequests, and multiple long-term bequests.

## VI. INVESTMENT OF THE FUND

- A. The assets of the Endowment Fund shall be invested in bonds, certificates of deposit, and other secure investments under the management of investment professionals chosen by the Board of Directors of the Endowment Fund. Separate records shall be kept of the assets, income and disbursements of the Endowment Fund. The Board of Directors of the Endowment Fund shall report two times a year to the Fig Garden Woman's Club.

## VII. DISBURSEMENTS OF THE FUND

- A. After close of each fiscal year, the Board of Directors of the Endowment Fund shall meet to determine the principal balance and net income of the Endowment Fund for that fiscal year.
- B. No distributions shall be made from the Endowment Fund if the principal balance of the Endowment Fund is less than forty thousand (\$40,000).
- C. If the balance of the Endowment Fund is greater than forty thousand (\$40,000), the Board of the Endowment Fund may distribute all of the income of the Endowment Fund to be used for the purposes of the Endowment Fund set forth above. All requests must be made in writing to the Board of Directors of the Endowment Fund.

- D. The principal of the Endowment Fund may be distributed for the purposes of the Endowment Fund set forth above only in extraordinary circumstances as determined by the Board of Directors of the Endowment Fund.
- E. Withdrawals of assets from the Endowment Fund for the purposes of the Endowment Fund may be requested in writing and submitted to the Endowment Board where they will be placed in the agenda for consideration.

#### VIII. DISSOLUTION

- A. If, for any reason whatsoever, it becomes impractical or impossible to carry out the purpose set forth herein, as determined in the sole discretion of the Board of Directors of the Fig Garden Woman's Club, then the Board of Directors of the Endowment Fund are hereby empowered to dissolve the Endowment Fund and distribute the remaining assets of the Fund to the Fig Garden Woman's Club to be used for its general needs.



## ADVERTISEMENT INDEX

Aerotek .....	123
Catherine Amador.....	121
Amir's Shish Kebob.....	140
AVIS/Budget Rentals.....	148
Baldwin Family.....	144
Belmont Hardware .....	128
Michael Berdinella.....	139
Betty Silhouette Massage.....	111
Body Sense and Wellness.....	125
Alice M. Dostálová Busick .....	122
Caglia Environmental .....	142
California Agave Growers - Woolf Farming.....	115
Central Valley College Quest .....	114
Coleman & Horowitz, LLP.....	153
Suzanne Crosina-Sahm.....	107
Diamond Faux & Painting .....	130
Diamond Maids LLC .....	129
Cara Peracchi Douglas .....	149
Janelle Dunn .....	126
Economy Movers.....	141
Elbow Room.....	135
Event Logics.....	111
Ferguson Home.....	128
Fig Garden Swim & Racquet Club .....	143
Fresno Coin Gallery .....	113
Fresno Philharmonic.....	147
Gallery II.....	127
Kim Garcia - Realty Concepts .....	110
Gould Family.....	131
Hansen-Smith Family Medicine.....	119
Raymond Hill - Realty Concepts.....	106
Melissa Holterman.....	122
Hoppe Law Group.....	112
Hyatt Real Estate.....	117

## ADVERTISEMENT INDEX

JoGio Homes.....	108
Kirkorian Family.....	145
Land Value Management.....	134
Little Lion Photography.....	120
Lopez Painting.....	127
Lucido Investments.....	130
Mayson Ace Hardware.....	116
Mesa Verde Trading Co.....	118
Trisha Monahan Realtor.....	137
Frances Morrison - Fig Garden Police Protection.....	138
Orloff Jewelers.....	154
The Packaging Store.....	146
Patrick James.....	150
Radiance Salon.....	124
San Joaquin Valley Town Hall.....	152
Sequoia Equipment Co.....	136-137
SheKanSew.....	109
Sierra West Warehouse.....	132
Streamline CPA.....	123
Sundance Feed Yard.....	126
Ultra Gro Plant Food.....	137
VRR Flooring.....	129
Weiland Mobile Notary.....	151
President Desiree Ward.....	105
Weston Management.....	106

**WE ARE GRATEFUL FOR OUR ADVERTISERS WHOSE  
GENEROUS SUPPORT AND COMMUNITY SPIRIT  
STRENGTHEN OUR MISSION**



*With heartfelt appreciation,*

I welcome each of you to  
another wonderful year at the

*Fig Garden Woman's Club*

Guided by our motto –  
may we come together in joy,  
friendship, and purpose.

Here's to a bright and  
beautiful year ahead!



*Desiree Frey Ward*

President 2025-2026

Gifts of Service: Inspiring Acts  
of Kindness and Community



**Cindy Shipstead**

*Commercial Property Manager*



559.336.1096 *office*

559.349.0075 *cell*

cindy@westonmanagementinc.com

7110 North Fresno Street, Ste. 100  
Fresno, CA 93720

DRE#1885908

**RC**

---

**RAY HILL**

559.269.7335

rayhill@realtyconcepts.com

raymondhill.realtyconcepts.com

REALTOR® DRE 01898687

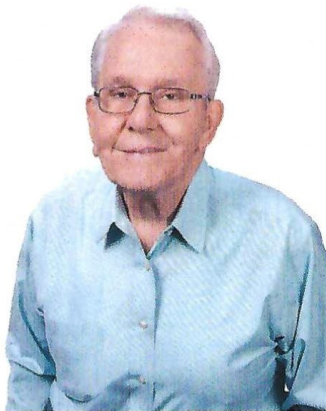



## **Need a Newsletter Like the Fig Leaf?**

Love the club newsletter? I can create polished, professional communications just like it—for your business, nonprofit, or personal project.

Whether you need a newsletter, brochure, web copy, or custom writing, I'll bring clarity and creativity to every word.

Let's make your message stand out!

**Suzanne Crosina-Sahm**  
**Crosina-Sahm Communications**  
**(559) 392-1685**



**LONDON**

PROPERTIES

**JOANNE BAZARIAN**

Realtor® • Lic.#01977177

**559.645.2591**

[jbazarian@londonproperties.com](mailto:jbazarian@londonproperties.com)

**GIOVANNI PIVIROTTI**

Realtor® • Lic.#01977137

**559.281.9772**

[gpivirotti@londonproperties.com](mailto:gpivirotti@londonproperties.com)

**JOGIO**

[WWW.JOGIOHOMES.COM](http://WWW.JOGIOHOMES.COM)

*Begin your journey with peace of mind*

An illustration at the top of the business card shows various quilting tools and fabrics. A pair of red-handled scissors is positioned on the left, and a yellow and green fabric strip is on the right. The background features a green and yellow patterned fabric.

**Pamela Alexander**  
**She Kan Sew**  
*Long Arm Quilting*  
(559) 355-5404



# BUYING SELLING INVESTING

20 YEAR MEMBER FIG GARDEN WOMAN'S CLUB



## Kim Garcia

REALTOR® DRE 01865545

Relocation Certified, SFR, GREEN, CRS

559.970.1930

kgarcia77@att.net

**Proven Performer Providing**

**Professional**

**Responsive**

**Attentive**

**Real Estate Services**

**REALTY  
CONCEPTS**

THE FAMILY COMPANY





Event Logistics, LLC

**Erika Hoppe**  
Director

4490 N. Van Ness Blvd. | Fresno, CA 93704  
559.259.3708 | erika@eventlogisticsllc.net



Betty  
Silhouette  
Massage

559-704-2546

Manual Lymphatic Massage  
Radio Frequency Treatment  
Post-Surgical Girdles/Fajas

In-Home Lymphatic Massage  
& Post-Surgical Care Available



Theodore “Tad” Hoppe

Founder & Attorney

**HL**

(559) 241-7070

tad@hoppe-law.com

www.hoppe-law.com

680 West Shaw, Suite 207

Fresno, CA 93704

**in** : @hoppelaw

**HL**

Hoppe Law



## Come See All That Glitters

- Offering great values on new & estate jewelry, diamonds, Rolex, and coins
- Large selection of pre-loved designer bags by Chanel, Louis Vuitton, Hermés and more
- On-site jewelers specializing in custom design and jewelry repair
- Family owned and operated since 1982
- Excellent quality, price and service
- Honesty and Integrity

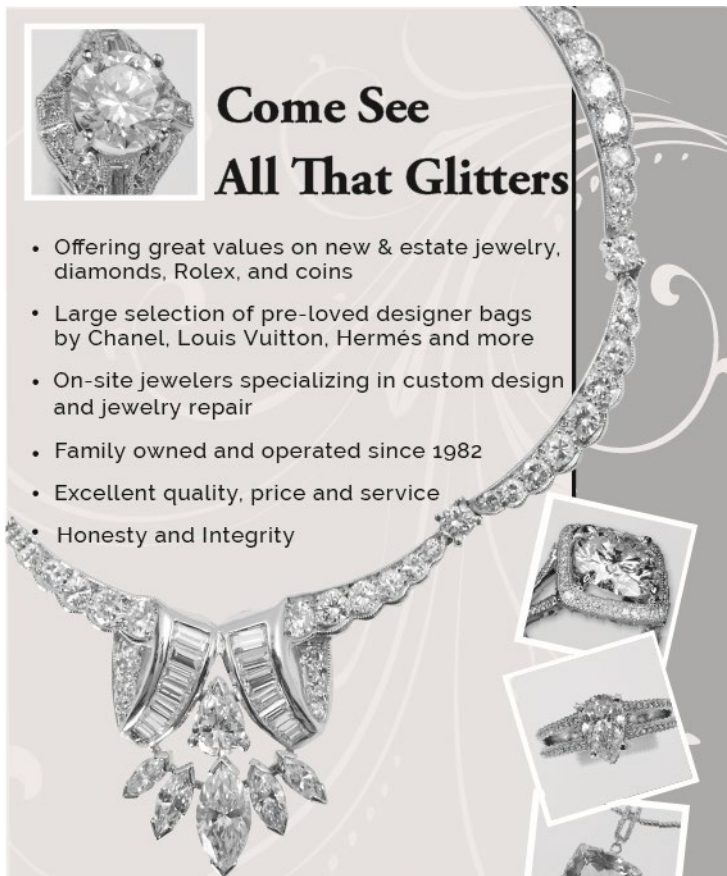

# **Fresno Coin Gallery**

4646 N Blackstone Ave • 559-222-2646  
fresnocoin.com

*"...where local students find college knowledge"*



## **CENTRAL VALLEY COLLEGE QUEST**

**W. LAIRD DURLEY**

**Independent Educational Consultant**

UCI Cert. Member HECA, IECA, NACAC, WACAC

**cell:** 559 930-9413 **email:** [wldurley@gmail.com](mailto:wldurley@gmail.com)

4115 North Van Ness Blvd. Fresno, CA 93704

**web:** [www.centralvalleycollegequest.com](http://www.centralvalleycollegequest.com)

# WOOLF AGAVE



[CaliforniaAgaveGrowers.com](http://CaliforniaAgaveGrowers.com)



---

**MAYSON ACE HARDWARE &  
POOL SUPPLY**

3071 W. BULLARD #107  
FRESNO, CA 93711  
PH: (559)435-1652  
FAX: (559)435-5462

**VALERIE M. LEMAY**

OWNER

[maysonace@aceretailer.com](mailto:maysonace@aceretailer.com)

A large, light blue, irregular splash-shaped graphic with a black outline. Inside the splash, the words "Pool" and "Supplies" are written in a large, orange, cursive script font, stacked vertically.

*Pool  
Supplies*



Two generations of Hyatts providing quality, integrity and superior service for all you real estate needs.



The MOST  
TRUSTED Name  
*in Real Estate*

4845 N. Van Ness Blvd. Fresno, CA 93704 | (559) 287-9961 | [www.hyattre.com](http://www.hyattre.com)  
DRE# 01013098 DRE# 01913737



*Mesa Verde*

TRADING CO., INC.

**Daniel Wiegand**

2513 W. SHAW AVE., #101

FRESNO, CALIFORNIA 93711

daniel@mesaverdetrading.com

(559) 276-2855

CELL (559) 974-3158



*Mesa Verde*

TRADING CO., INC.

**Jack Wiegand**

2513 W. SHAW AVE., #101

FRESNO, CALIFORNIA 93711

jack@mesaverdetrading.com

(559) 276-2855

CELL (559) 974-0082

HANSEN-SMITH  FAMILY MEDICINE

Tired of waiting rooms and  
minimal time with your doctor?

Dr. Karen Hansen-Smith provides personalized care  
in a private setting. We charge a membership fee  
rather than rely on insurance in order to give you the  
timely care and attention you deserve.

We also provide non-invasive  
body sculpting with *EmSculpt Neo*  
and pelvic floor strengthening with *EmSella*.

We'd love to help you take better care of yourself.

725 W Shaw Ave, Fresno, CA 93704  
(559) 485-3639  
[www.hansen-smith.com](http://www.hansen-smith.com)



*Little Lion*  
PHOTOGRAPHY CO.

By

SAMANTHA LEÓN

---

[www.littlelionphotographyco.com](http://www.littlelionphotographyco.com)

559-905-8799

# Catherine Amador

.....  
Attorney



[catherinec@camadorlaw.com](mailto:catherinec@camadorlaw.com)

559-221-2607

561 West Shaw Avenue, Suite 200

Fresno, California 93704

# VHP

EST. 2015

MELISSA HOLTERMANN, ESQ.

CA DRE #01982018

(559) 779-7132

MELISSA@VALLEYHARVESTPROPERTIES.COM

ALICE M.  
DOSTÁLOVÁ-  
BUSICK

Of Counsel

---

Trusts & Estates

---

Fresno

P: 559.432.4500

F: 559.432.4590

adostalovabusick@fennemorelaw.com

**Jenna Sträter**  
Director of Business Operations



[jwiegand@aerotek.com](mailto:jwiegand@aerotek.com)

559.650.1609 Phone

559.304.3252 Mobile

559.650.1630 Fax

677 W Palmdon Drive  
Suite 104  
Fresno, CA 93704  
[Aerotek.com](http://Aerotek.com)  
An Allegis Group Company



**STREAMLINE CPA**

O: 559-202-3940

E: [adam@streamlinecpas.com](mailto:adam@streamlinecpas.com)

Serving  
Fresno  
for 45  
years



# Radiance

salon & boutique

(559) 439-4644  
3079 W. Bullard  
Fresno, CA 93711

Fax (559) 225-0635

Valerie LeMay  
Owner

Cell (559) 779-8691



# BODY SENSE AND WELLNESS CENTER

Where healing the mind, body and  
soul is our priority!



726 W Barstow Ave #103 Fresno, California

@bodysenseandwellness

[bodysensewellnesscenter.com/home](http://bodysensewellnesscenter.com/home)



**SUNDANCE**  
FEED YARD, INC.

**DWIGHT WIEGAND**

[dwight@sundancefeedyard.com](mailto:dwight@sundancefeedyard.com)

**7437 BEAR MOUNTAIN BLVD.  
BAKERSFIELD, CA 93313**

**CELL: (559) 907-1945  
PHONE: (661) 831-6102  
FAX: (661) 831-6018**

**JANELLE P. DUNN**  
ENROLLED AGENT

JANELLE P. DUNN, EA  
1348 West Herndon, Suite 102  
Fresno, CA 93711

(559) 431-8001  
Fax (559) 431-9043  
Email: [Janelle@jdunnea.com](mailto:Janelle@jdunnea.com)

# Gallery II

PAT HUNTER STUDIO  
ORIGINAL PAINTINGS  
BOOKS ON CALIFORNIA HISTORY  
ART CLASSES

PAT HUNTER  
ARTIST

JANICE STEVENS  
AUTHOR

1494 W. SHAW  
FRESNO, CALIFORNIA 93711  
(559) 222-4443

[www.gallery2fresno.com](http://www.gallery2fresno.com)



**LOPEZ**  
*Painting*

**EDGAR LOPEZ**  
559-355-0891

# FERGUSON HOME

704 N. Laverne  
Fresno, CA 93727  
(559) 253-2950 *Showroom*

**HONORINA EMLER**  
SHOWROOM CONSULTANT



BELMONT HARDWARE

honorina@studiobelmontco.com  
559.449.8677  
studiobelmontco.com

260 W El Paso  
Fresno, Ca 93711



MAID'S LLC  
QUALITY THAT SHINES

Residential Cleaning • Standard Cleaning • Deep Cleaning  
Move In / Move Out • Post Construction

**Nery Tarango**  
**(559) 344-8012**

[info@diamond-maid.com](mailto:info@diamond-maid.com)



**James Sargent**

[jamesargent@vrrflooring.com](mailto:jamesargent@vrrflooring.com)

(559) 803-3057

**VRR**  
**FLOORING**

**(559) 445-0206**

**3845 N Blackstone Ave**

Contractors Lic. 884866



Isidro Franco  
559 540 5950

LUCIDO PROPERTIES  
SMALOFFICESUITES.COM

**Sam Lucido**

516 Villa #9  
Clovis, CA 93612

C: (559) 917-1259

O: (559) 298-5509

F: (559) 298-5527

email: slucido912@aol.com

smallofficesuites.com



Looking forward to a bright  
and promising year for  
Fig Garden Woman's Club

-The Gould Family

# SIERRA WEST

## WAREHOUSE and

### *Logistics*

**DALE MENDOZA**  
CEO

2474 S. Orange Ave.  
Fresno, CA 93725  
dalem@sierraww.com  
www.sierraww.com

559-485-2892  
CELL 559-351-1942  
FAX 559-485-3856

Sierra West Warehouse, LP was first opened in 1989 and was originally opened to complement our trucking company Quali-T-Ruck Service, Inc. The idea was to add more versatility and aid us with improving service and efficiency. A few years later we realized the demand for storage and distribution within the Central Valley and were approached by Capri Sun to help them distribute their finished materials throughout the west coast.

Sierra West Warehouse, LP is available to handle all of your logistic needs. No job is ever too large or too small so get in touch with us today and see if we can help you to expand your business. Conveniently located in central California, we offer the unique ability to service all of California from one location and on most occasions overnight.



# ULTRA GRO

*Ag is Life*

Craig F. Fourchy  
Senior Partner & Sales Manager  
Fresno & Stanislaus Counties  
[cfourchy@ultragro.net](mailto:cfourchy@ultragro.net)  
(559) 284-6867



559 227-7477

[jfimbres@landvaluemgt.com](mailto:jfimbres@landvaluemgt.com)





**Here's to the women  
who make a difference.**

**Cheers your neighbors  
at The Elbow Room.**





3400 E. AMERICAN AVE.  
P.O. BOX 2747  
FRESNO, CA 93745-2747  
E-MAIL: [cbmonahan@sbcglobal.net](mailto:cbmonahan@sbcglobal.net)

**CHRIS MONAHAN**  
SPECIAL EVENTS  
COORDINATOR

OFFICE 559.441.1122  
FAX 559.441.0454  
CELL 559.696.7950  
RES. 559.435.0745



3400 E. AMERICAN AVENUE  
P.O. BOX 2747  
FRESNO, CA 93745-2747  
[dmonahan@sequoiaequipment.com](mailto:dmonahan@sequoiaequipment.com)  
[www.sequoiaequipment.com](http://www.sequoiaequipment.com)

**DENNIS N. MONAHAN**  
PRESIDENT

OFFICE 559.441.1122  
FAX 559.490.6644  
MOBILE 559.696.7400



# **SEQUOIA**

**EQUIPMENT COMPANY, INC.**

**FRESNO • BAKERSFIELD**

**CASE**  
CONSTRUCTION

**JASON N. MONAHAN**  
VP & GENERAL MANAGER

3400 EAST AMERICAN AVENUE  
P.O. BOX 2747  
FRESNO, CA 93745-2747  
jmonahan@sequoiaequipment.com  
www.sequoiaequipment.com

OFFICE 559.441.1122  
FAX 559.441.0454  
CELL 559.696.7955

 **TEREX | FINLAY**



**Tricia Monahan**  
DRE LIC # 02094046



Realtor

Cell: 559-281-1654  
Office: 559-298-0180  
Fax: 559-298-0184



1520 Shaw Ave., Clovis, CA 93611  
tricia@universalrealty.org  
www.universalrealty.org



**FOR THE SAFETY OF OUR CITIZENS AND  
OLD FIG GARDEN NEIGHBORHOOD**



**FRANCES MORRISON**  
*Commissioner*  
Fig Garden Police Protection  
District Board

(559)259-3761

Follow or message me on  
Facebook @FrancesFGPPD

# LAW OFFICE OF MICHAEL W. BERDINELLA



## **CRIMINAL LAW EXPERT • ACCIDENT INJURY SPECIALIST**

*Serving the citizens of Fresno since 1979  
with personal service and individual  
attention to the legal needs of you and  
your loved ones*

**(559) 436-8000**

726 W. Barstow Ave, Suite 100  
Fresno, CA 93704  
(Corner of Palm & Barstow)  
attyberdinella@gmail.com

**MEMBER OF FRESNO COUNTY BAR ASSOCIATION,  
STATE BAR OF CALIFORNIA, AND FEDERAL BAR ASSOCIATION**

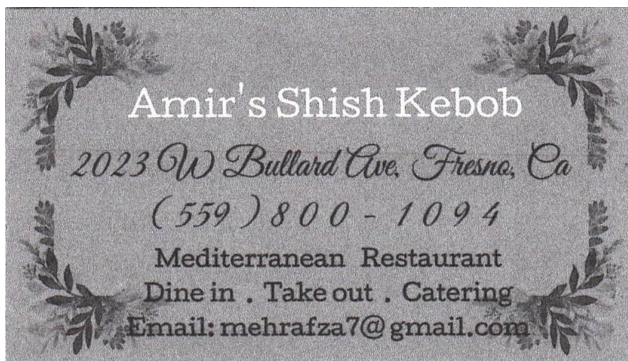

Open Monday-Saturday

11 am - 8 pm

Daily Specials:

Chicken bowl \$12.99

Chicken salad \$14.99



# ECONOMY MOVERS

Agent for  
**United** 

Representing Pennsylvania Railroad on the  
official Fresno Edition Monopoly Board!

 559.276.0835

 [www.economymovers.com](http://www.economymovers.com)

 @economymoversfresno



Follow us as we give Mr. Monopoly the  
Grand tour of Fresno & its businesses!

**CAGLIA**  
ENVIRONMENTAL



## Planning a clean-up project?

Our team is prepared to help you tackle a job of any size!

**559-999-1111**



[www.cagliaenvironmental.com](http://www.cagliaenvironmental.com)



Plan your next special event in the beautiful and spacious grounds of Fig!

Our Club has many venue options and we offer full catering and bar service  
*Members & non-members will enjoy hosting their memorable event at Fig*

Please contact Kellie Hickey  
for more information and a tour  
559 222-4816

[fig-garden.com](http://fig-garden.com)

IG: @figgarden\_src

*Future Fig Garden Woman's Club members!*  
2025



**With lots of love to our sweet Grand-Girls, Saylor and Isla,  
Papa Pete and Winnie (Lynnie) Baldwin**

*Congratulations*  
*Fig Garden Woman's Club*  
*on 104 years of service*  
*to our community*  
*The Leonard Kirkorian Family*



## Gift Wrapping Services

- Custom Handmade Bows
- Premium Quality Giftwrap
- Perfect for Weddings, Birthdays, & Showers



## Shopping

- Goat milk Soaps
- Quality Plush
- Tallow Products
- Seasonal Decor
- Unique Gifts

## Private Mailbox Rentals

- Convenient Fig Garden Location
- Secure Personal/Business Info
- Protect Packages
- Prevent Identity Theft

## Drop Offs

- Quick & Easy Package Returns for UPS & Fed Ex
- In Store Discount for Drop Off customers

## Shipping

- Custom Packing Service
- Specialized Fragile item Packaging
- Long or Short Distance



@packagingstore



thepackagingstorefresno.com



559-229-1555

Best Place to Buy a Gift



# *soaring soundscapes*



## Five Concerts One Unforgettable Season

Join us for a season of beauty,  
reflection, and delight.



2025-2026 Tickets On Sale  
[fresnophil.org](http://fresnophil.org) | 559.261.0600

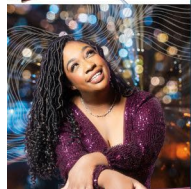



# Budget®

## Car and Truck Rental

Fresno's locally owned car and truck rental superstore features Avis and Budget Car and Truck Rentals for all your transportation and hauling needs.

Our vehicles are always current year, and our car inventory includes subcompact to luxury vehicles. Our box truck fleet ranges in size from 12 to 26 feet, with a payload of up to 26,000 pounds.

2110 Ventura  
at Van Ness  
559 266-3100

6261 North Blackstone  
north of Bullard  
559 494-4694

BUY. SELL. INVEST.

**CARA** PERACCHI  
DOUGLAS  
REALTOR®



CREATIVE.  
COMMITTED.  
CONNECTED.

CARADOUGLAS.COM • (559) 349-8085 • LIC. 02114346

**LONDON**  
PROPERTIES



EXCEPTIONAL CLOTHING FROM PATRICK JAMES,  
TRUSTED LUXURY RETAILER SINCE 1962.

Located in Fig Garden Village

Weiland  
MOBILE NOTARY



**NOTARY  
SERVICE  
559.906.1860**



SAN JOAQUIN VALLEY  
TOWN HALL

# FEED YOUR MIND

THE MOST  
POWERFUL  
SPEAKER SERIES  
IN CENTRAL  
CALIFORNIA.

## DAYTIME TALKS

Reporting Under Fire  
**BOB WOODRUFF**

Belonging Gone Right  
**FATHER GREG BOYLE**

Preserving the Last Wilderness  
**DR. STEVE BOYES**

Resilience and Resistance  
**DANIEL JAMES BROWN & TOM IKEDA**

What is... Success?  
**KEN JENNINGS**

The Backyard Bird Chronicles  
**AMY TAN**

## TWILIGHT TALKS

The Heat is On  
**DR. ASHISH JHA**

Into the Darkness  
**JOHN VOLANTHEN**



**SCAN FOR TICKETS**  
LEARN MORE AT  
[VALLEYSPEAKERSERIES.COM](http://VALLEYSPEAKERSERIES.COM)





# CH

**COLEMAN & HOROWITT, LLP**  
ATTORNEYS AT LAW

**At Coleman & Horowitz, we believe  
it is not enough to merely provide exceptional  
service and advice to our clients.  
We also have a duty to serve the community.**

**David J. Weiland, Owner/Partner  
Attorney at Law ~ Registered Civil Engineer**

## Full Service Law Firm

- ✓ Business Transactions
- ✓ Estate Planning
- ✓ Real Estate
- ✓ Business Litigation
- ✓ Labor & Employment
- ✓ Banking & Finance
- ✓ Construction Law
- ✓ Intellectual Property
- ✓ Agriculture

 **559-248-4820**

 **dweiland@ch-law.com**

 **Old Fig Garden Office  
499 West Shaw Avenue, Suite 116**

**Fresno – Bakersfield – Los Angeles – Newport Beach – Sonora – Visalia**



ORLOFF JEWELERS  
FIG GARDEN VILLAGE

## JEWELRY APPRAISAL & ESTATE SERVICES

With 70 years of experience, we offer compassionate, trusted evaluations for your most cherished pieces.

Preserve your legacy with professional appraisals, estate guidance, and personalized care.

*Orloff Jewelers — Honoring the past, valuing your future.*

Orloffjewelers.com • (559) 221-6622 • Fig Garden Village

